

Invisalign® ClinCheck® 3.0 User Guide

Copyright © 2010 by Align Technology, Inc. All rights reserved.

Invisalign® and ClinCheck®, among others, are trademarks of Align Technology, Inc. All other trademarks are the property of their respective owners.

Contents

- About this Document 5**
- Introduction to the ClinCheck® software 6**
- Opening a ClinCheck Treatment Plan from the Invisalign® Doctor Site 6**
- ClinCheck Treatment Plan Example for Invisalign Full 10**
- Basic Tasks for Invisalign Full Treatment Plan Review 11**
 - ClinCheck Menu Bar 11
 - Using ClinCheck Menus 12
 - Using the ClinCheck Toolbar 14
 - Using the Rotation/Translation Control Button 15
 - Using Basic Buttons 16
 - Using Basic Views Buttons 20
 - Zooming 20
 - Playing the ClinCheck Animation 21
 - Using the 2-D Panels 22
 - Using the Treatment Panel to Review the Invisalign Treatment Overview 25
 - Using the Comments Tab to Review Invisalign Comment to You 28
 - Approving a ClinCheck treatment plan 29
- Intermediate Tasks for Reviewing a ClinCheck Treatment Plan 30**
 - Specifying Changes to the Treatment Plan 30
 - Specifying Display Settings 31
 - Using the View Menu 34
 - Gaining Access to Past Treatment Plans 35
- Using Advanced Capabilities 36**
 - Using Advanced Features in the File Menu 36
 - Exporting a Movie 39
 - Exporting Screenshots 40
 - Advanced Tools Buttons 42
 - Using the Grid Capability 43
 - Using the Superimposition Capability 47
 - Using the Attachments Interface 50
 - Using the Precision Cuts Interface 59
 - Viewing Staging 68
 - Using Keyboard Shortcuts 70
 - Working Offline 70
- Treatment Plan Review with Invisalign Assist 71**
 - Cancelling an Invisalign Assist Treatment 71
 - Using the Animation Control Bar for ClinCheck Animation 72
 - Using the Treatment Panel 73
 - Staging Panel Inactive 74
 - Advanced Tools Inactive 75
- Configuration Requirements 76**
 - System Requirements 76
 - Hardware Requirements 76
 - Software Requirements 76
 - Additional Software Requirements 76
 - Administrator Requirements 77
 - Adobe Acrobat Reader Version 9 Requirements 77
 - Pop-up Blocker Requirements 77
 - Internet Explorer Requirements 77
 - Anti-Virus Software Requirements 78
 - Graphics Driver Requirements 78

Installing the ClinCheck Software	79
Downloading the ClinCheck Software	79
Manual Installation	79
Installing the ClinCheck Software on a Network.....	80

About this Document

This document is organized into the following sections:

Section	Description
Basic Tasks for Reviewing an Invisalign® Full Treatment Plan	Includes simple tasks that enable you to review the treatment plan quickly and easily. This section is appropriate for doctors who are new to Invisalign.
Intermediate Tasks for Reviewing a ClinCheck Treatment Plan	Includes additional capabilities that provide you with more information for reviewing the treatment plan. This section is intended for doctors who have some experience with Invisalign and want to take advantage of additional ClinCheck capabilities.
Using Advanced Capabilities	Includes descriptions of capabilities for advanced users.
Treatment Plan Review with Invisalign Assist	Describes the differences between Invisalign Full and Invisalign Assist treatment plan review.
Configuration Requirements	Describes requirements for running the ClinCheck software.
Installing the ClinCheck Software	Provides installation instructions.

Introduction to the ClinCheck® Software

The ClinCheck software is used for viewing a ClinCheck treatment plan that is developed from a doctor's orthodontic prescription. The ClinCheck software can also be used to exchange information with Align about any changes the doctor would like to make to the treatment plan. When the doctor approves a treatment plan, aligners are manufactured and sent to the doctor to use in an Invisalign treatment.

Opening a ClinCheck Treatment Plan from the Invisalign® Doctor Site

To open a ClinCheck treatment plan from the Invisalign Doctor site, complete the following steps:

1. Open your browser.
2. Go to the invisalign.com website.
3. Click on the [I am a doctor](#) link.

Figure 1. Invisalign.com web site

4. Log in to the Invisalign Doctor Site.

Username

Password

Patient # or name (optional)

LOGIN 

[Forgot User Name](#) - [Forgot Password](#)

© 2005-2010 Align Technology, Inc. All rights reserved.

Figure 2. Invisalign Doctor Site login screen

5. Type the Username and Password that you were given in the Clear Essentials I course, then click on the Login button.

6. On the Patient List page, click on the bar for a patient whose status is Review ClinCheck treatment plan.

Name	Start Date	Invisalign Option	Status
Field, Alice M	07/12/2010	Invisalign Assist	Treatment expiration date: 04/30/2011
Jane, Adams T	07/13/2010	Invisalign Full	Treatment expiration date: 03/04/2011
Neruda, Paula Z	06/18/2010	Invisalign Assist	Finish prescription
Public, John Q	07/12/2010	Invisalign Full	Review: ClinCheck treatment plan. (07/12/2010)

Figure 3. Patient List page

7. On the Patient File page, click on the View ClinCheck Plan button on the Treatment Lifecycle tab.

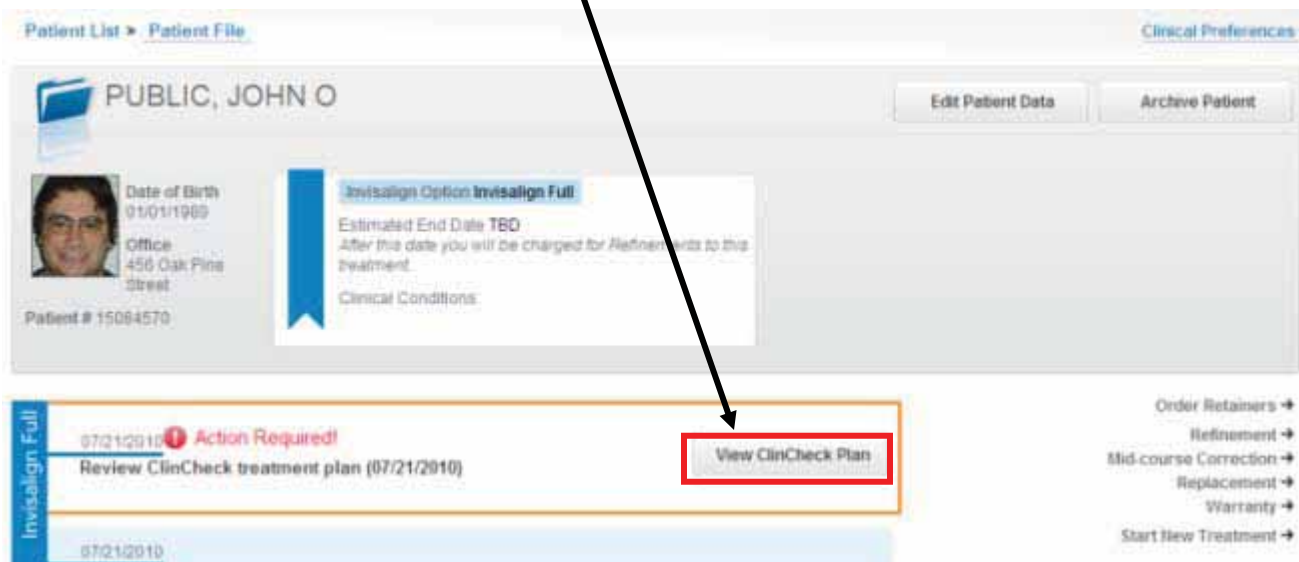

Figure 4. Patient File page

ClinCheck Treatment Plan Example for Invisalign Full

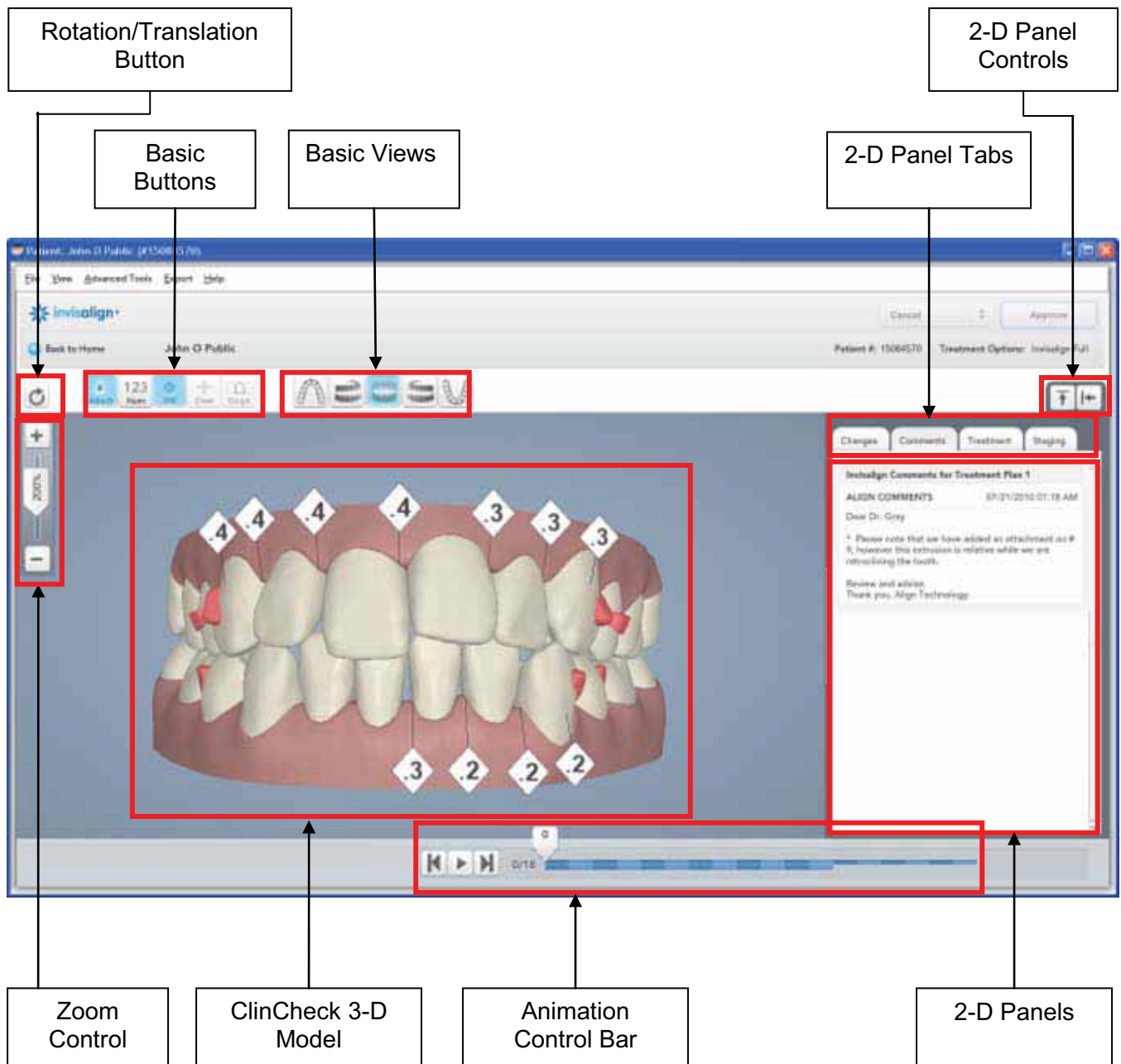

Figure 5. ClinCheck treatment plan

Basic Tasks for Invisalign Full Treatment Plan Review

ClinCheck Menu Bar

This section describes individual menus on the menu bar.

Figure 6. ClinCheck menu bar

Using ClinCheck Menus

Menu	Concepts
 <p>The screenshot shows the File menu with the following items: File (highlighted), Open, Print, Print Setup, Recent Items (with a right-pointing arrow), Display Settings, and Exit.</p>	<p>The File menu enables you to perform general tasks:</p> <ul style="list-style-type: none"> • Opening a treatment plan • Printing various views • Choosing print options • Viewing recent treatment plans • Specify display preferences • Exiting from the ClinCheck software
 <p>The screenshot shows the View menu with the following items: View (highlighted), Secondary View (with a right-pointing arrow), Gallery (with a right-pointing arrow), and Past Treatment Plans (with a right-pointing arrow).</p>	<p>The View menu provides multiple choices for viewing the 3-D model, and an option to view past treatment plans for the same patient.</p>
 <p>The screenshot shows the Advanced Tools menu with the following items: Advanced Tools (highlighted), 3D Tools, Grid (with an unchecked checkbox), Superimposition (with an unchecked checkbox), Changes, Attachments (with an unchecked checkbox), and Precision Cuts (with an unchecked checkbox).</p>	<p>The Advanced Tools menu enables you to gain access to additional features from the ClinCheck toolbar, and open the Custom Attachments and Precision Cuts Interfaces. The Grid and Superimposition buttons are loaded onto the toolbar and the Custom Attachments and Precision Cuts links are added to the Changes panel, so you can use these features whenever you want.</p>

Figure 7. File menu

Figure 8. View menu

Figure 9. Advanced Tools menu

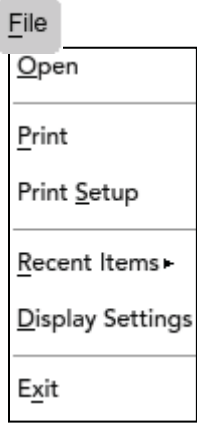
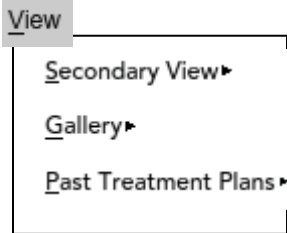
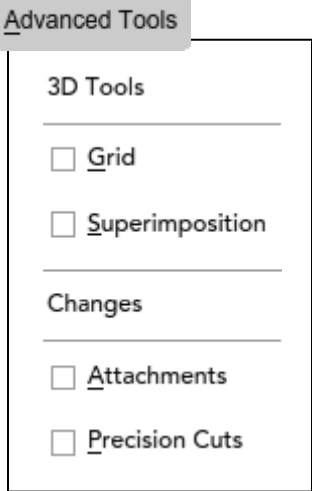
Menu	Concepts
 <p>Figure 10. Export menu</p>	<p>The Export menu enables you to create visual output in formats that you can print and save (screenshots) or show to your patients so they can view their treatment from beginning to end (movies).</p>
 <p>Figure 11. Help menu</p>	<p>The Help menu enables you to find more information about the ClinCheck software.</p> <p>The Help Topics menu provides short movies about how to do key tasks with the ClinCheck software.</p> <p>Check for Updates provides information about updates that are available for the current version of your software.</p> <p>About ClinCheck provides key technical information about the software and information about how to contact customer support.</p>
 <p>Figure 12. Right-Click menu</p>	<p>The right-click menu appears when you place your cursor anywhere in the ClinCheck display area and click the right button on your mouse. The menu enables you to hide the upper or lower jaw, to select a view to display, or print a screenshot of the display. The menu disappears when you left-click anywhere.</p>

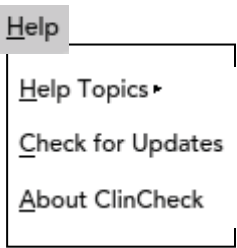
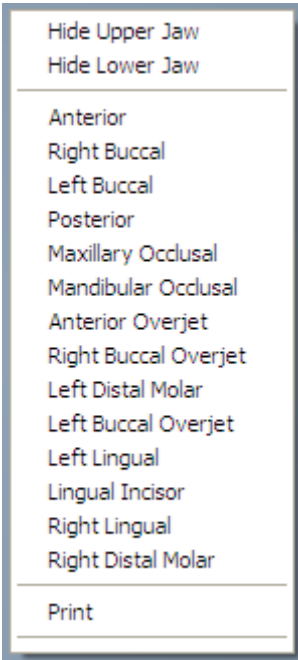
Using the ClinCheck Toolbar

Figure 13. The ClinCheck toolbar

- Use the Rotation/Translation button to move the ClinCheck 3-D model.
- Use the Basic buttons to perform basic tasks for ClinCheck treatment plan review.
- Use the Basic Views buttons to view the ClinCheck 3-D model from different angles.

Using the Rotation/Translation Control Button

The first button on the toolbar toggles between rotation control and translation control.

Example Model

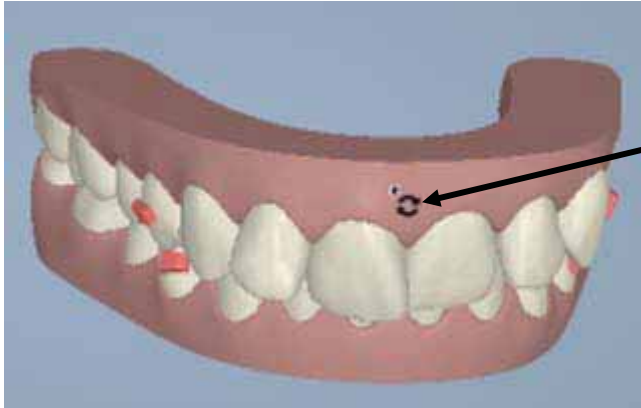

Figure 14. Rotated 3-D model with rotation control cursor shown

Button

The Rotation Control button enables you to move the 3-D model so you can inspect the surfaces from any direction. If you see crossed arrows (Translation Control Button) instead of a circular arrow, click on the button. The circular arrow appears.

- Click in the ClinCheck display area and move the cursor in any direction. The model rotates in the direction the cursor moves.
- **Note:** Clicking on the model is optional.

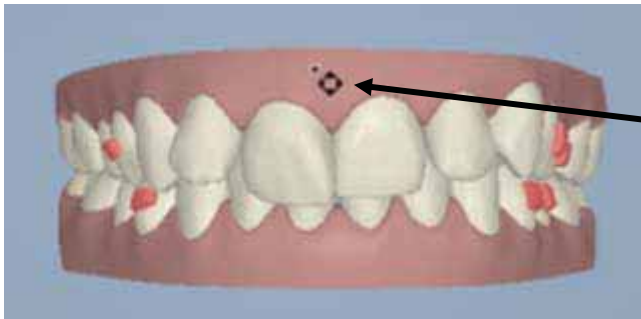

Figure 15. 3-D model with the translation cursor shown

The Translation Control button enables you to move the 3-D model to another part of the display area without rotating it. If you see a circular arrow (Rotation Control Button) instead of crossed arrows on the button, click on the button. The crossed arrows appear.

- Click anywhere on the 3-D model and drag the model in any direction.
- **Note:** You must click on the 3-D model in order to move the model.

Using Basic Buttons

Buttons

Figure 16. Basic Buttons

Example Model

Figure 17. 3-D Model with Attachments Shown

Concepts

The basic buttons on the ClinCheck toolbar include the following:

- Attach = Attachments
- Num = Numbering
- IPR = Interproximal Reduction
- Over = Overcorrection
- Erupt = Erupting teeth

Button

The Attachment button enables you to hide or display attachments on the 3-D model. By default, the attachments are displayed.

- To hide attachments, click on the button. The button turns gray.
- To display attachments, click on the button again. The button turns blue.

Attachments are displayed by default as pink shapes on the teeth. You can change the attachment color by selecting File – Preferences.

Example Model

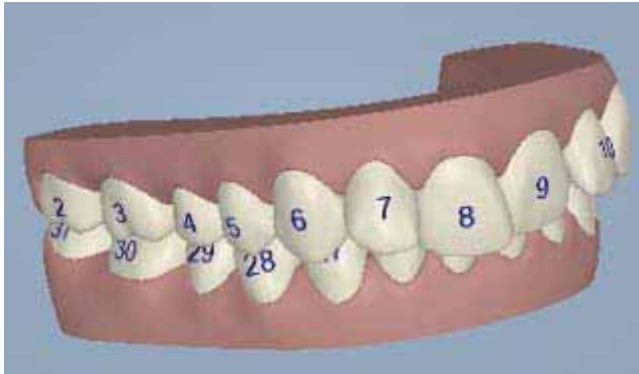

Figure 18. 3-D Model with Numbering Shown

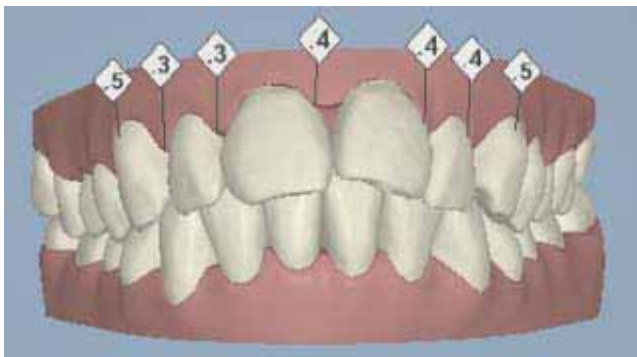

Figure 19. 3-D Model with IPR Indicators Shown

Button

The Numbering button enables you to hide or display tooth numbers on the 3-D model. Numbers appear on the teeth in the model.

- To display numbers, click on the Numbering button. The button turns blue.
- To hide numbers, click the button again. The button turns gray.
- **Note:** You can change the numbering system in the Invisalign Doctor Site clinical preferences. The numbering system you choose displays on the ClinCheck model and on the Invisalign Doctor Site. You can choose the Universal, Palmer, or FDI numbering system.

The IPR button enables you to hide or display IPR information. IPR information is displayed by default.

- To hide IPR indicators, click on the button. The button turns gray and the indicators disappear.
- To display IPR indicators, click on the button again. The button turns blue and the IPR indicators are displayed.

The IPR indicators change color, depending upon the stage.

White	Planned IPR
Yellow	IPR complete by the current stage
Gray	IPR finished

Example

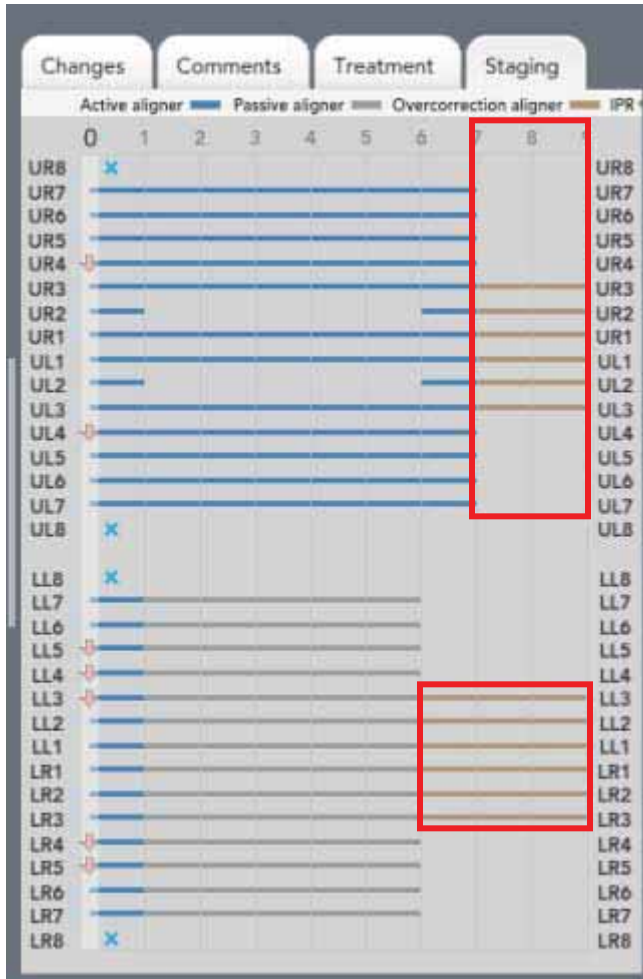

Figure 20. Overcorrection example

Button

The Overcorrection button enables you to view overcorrection in the staging panel. This button is active only if overcorrection is present.

- To hide overcorrection on the staging panel, click on the Overcorrection button.
- To display overcorrection, click the Overcorrection button again.

The red box shows overcorrection from stage 7 to 9 for the upper aligner and from stage 6 to 9 for the bottom aligner. Overcorrection is shown in brown. The Overcorrection button shows the stages of overcorrection that were ordered in the prescription.

When you play the ClinCheck animation, the white bar sweeps across the staging panel. If you click the Overcorrection button off, the movie will stop at the stage before overcorrection so you can see the final position without overcorrection.

Example Model

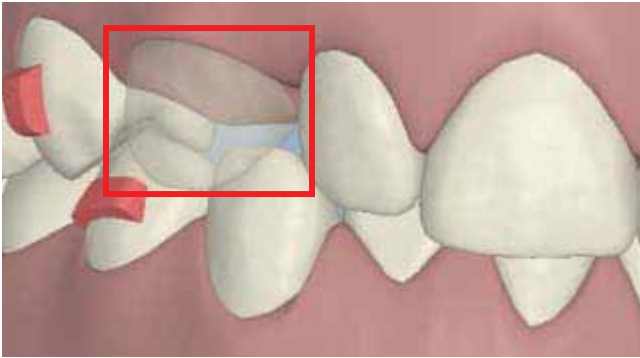

Figure 21. 3-D model showing an erupted tooth

Button

The Erupting Teeth button enables you to see the erupting teeth in an Invisalign Teen patient. The button is enabled when there are erupting teeth in the treatment plan.

- To hide erupting teeth, click on the Erupting Teeth button.
- To display erupting teeth, click on the Erupting Teeth button again.

The red box shows the erupting tooth.

Using Basic Views Buttons

Buttons

Figure 22. Buttons for selecting the basic views for displaying the 3-D model

Concepts

The Basic Views buttons shows the following views of the 3-D model:

- Occlusal mandibular
- Left buccal
- Anterior
- Right buccal
- Occlusal maxillary

Zooming

Controls

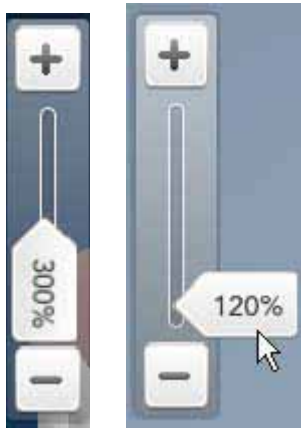

Figure 23. Zoom Controller with vertical or horizontal flags

Concepts and Procedures

The Zoom Controller enlarges or reduces the size of the 3-D model so you can see more or less detail, respectively.

- Click on the plus sign to enlarge the model.
- Click on the minus sign to reduce the size of the model.
- Place your cursor over the flag to move the flag to a horizontal position. Click on the flag and move it to the zoom factor you need. To return to the default zoom factor (200%), click on the Anterior View button in the Basic Views on the ClinCheck toolbar.

Playing the ClinCheck Animation

Animation Control Bar

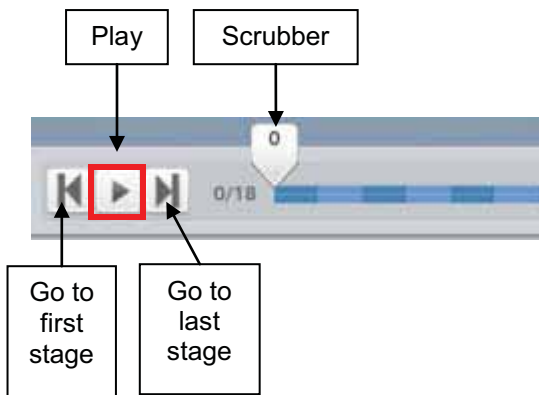

Figure 24. Animation controls

Figure 25. Pause button

Concepts and Procedures

You can play an animation of the ClinCheck treatment plan, showing tooth movement from the initial state to the final tooth position. The animation is based on stages.

A stage is a discrete step in a ClinCheck treatment plan to accomplish a specified tooth movement for one or both arches. Each stage of tooth movement will correspond to an aligner that will be manufactured for your patient.

One 3-D model depicts the tooth position for each stage. Viewed in sequence, the series of images creates a 3-D animation of tooth movement from beginning to end.

To view the animation, use the Animation Control Bar.

- To play all stages, click on the Play button.
- To pause at any stage, click on the Pause button.
- To go to the first stage, click on the left button.
- To go to the last stage, click on the right button.
- To go to a specific stage, drag the scrubber to the stage.

Using the 2-D Panels

Opening and Closing the 2-D Tabbed Panels

Controls

Figure 26. 2-D control tabs

Collapsing the Panels

Panels

Figure 27. Collapsed 2-D panels

Concepts

The 2-D control tabs are located at the upper right corner of the 2-D tabbed panel. They control whether the panel is open, expanded, or collapsed.

Procedure

- To fully collapse the 2-D tabbed panels, click on the left arrow so that the arrow is pointing down. The tabs stay at the upper right corner of the ClinCheck display area, creating more space for the 3-D model. To open a panel, click on the appropriate tab.

Opening the Panels

Panels

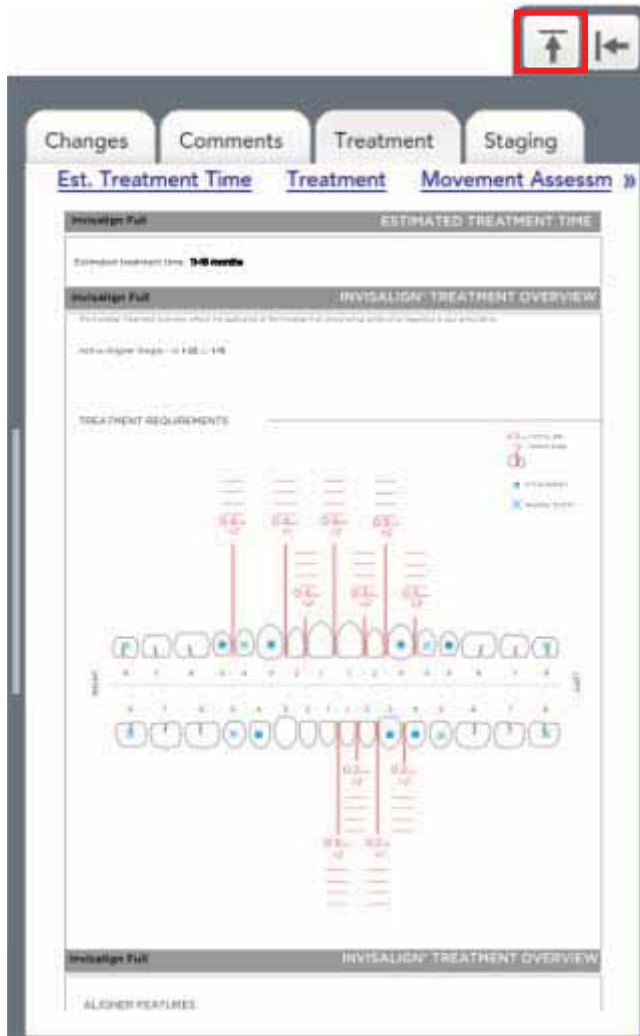

Figure 28. Open 2-D panel

Procedure

- To open the panels, click on the left button so that the arrow is pointing up.

Expanding the Panels

Panels

Figure 29. Expanded 2-D panel

Procedure

- To expand the panels, click on the right button so that the arrow points to the right.

Using the Treatment Panel to Review the Invisalign Treatment Overview

The Treatment tab contains information about the treatment plan, including the following:

- Estimated Treatment Time
- Treatment Overview
 - Attachment and IPR information
 - Aligner Features
- Tooth Movement Assessment

You can navigate to the sections of the Invisalign Treatment Overview by clicking the links at the top of the panel.

Panel

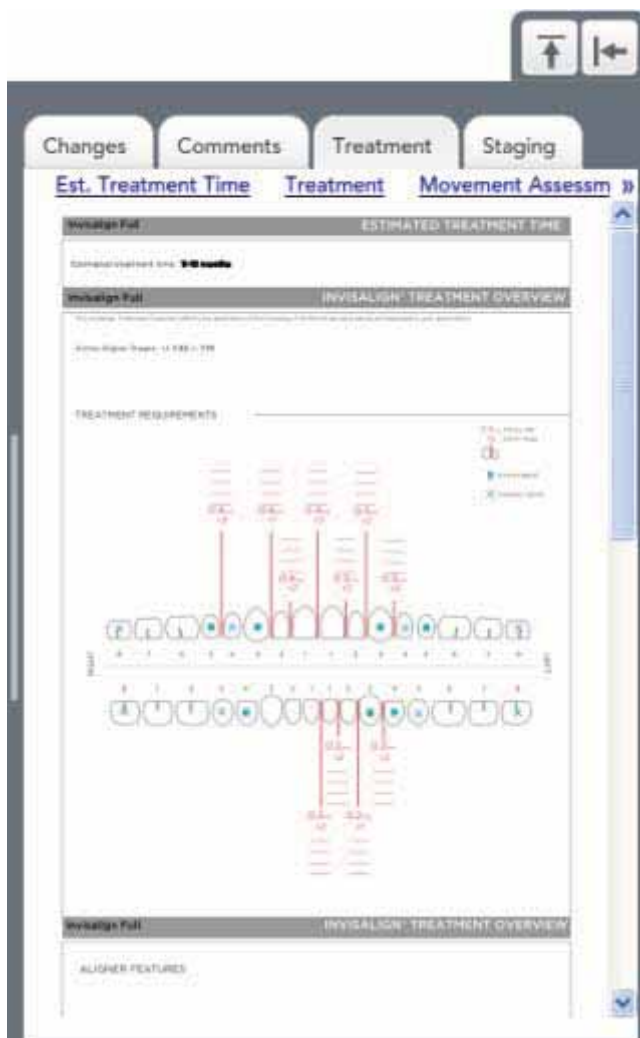

Figure 30. Navigation links, Estimated Treatment Time, and Treatment Overview sections of the Treatment panel

Concepts

- The initial view of the panel begins with links for navigating to different areas in the Treatment panel: Estimated Treatment Time, Treatment Overview, Movement Assessment.
- The next section contains the Estimated Treatment Time section, which gives some guidance on the approximate number of months your patient may be in treatment. This is based on the number of stages in the ClinCheck treatment plan plus a 50 percent buffer in case refinement is needed.
- The following section contains an example of a Treatment Overview for an Invisalign Full treatment. This shows the application of the treatment's clinical protocols as requested on your prescription.
 - Active Aligner Stages shows the stages that use active aligners in each arch. If present in the treatment, passive, and overcorrection aligners, as well as lingual attachments are shown.
 - A 2-D representation of patient's teeth shows the amount of IPR, the stages before which IPR takes place, the teeth that will have attachments, and missing teeth.

Panel

Figure 31. Aligner Features section of the Treatment panel

Concepts

The second page of the Treatment panel shows the aligner features needed for the treatment. The 2-D diagram shows a flattened version of the aligners so you can see the features on both sides of the aligners.

Symbols show the following:

Panel

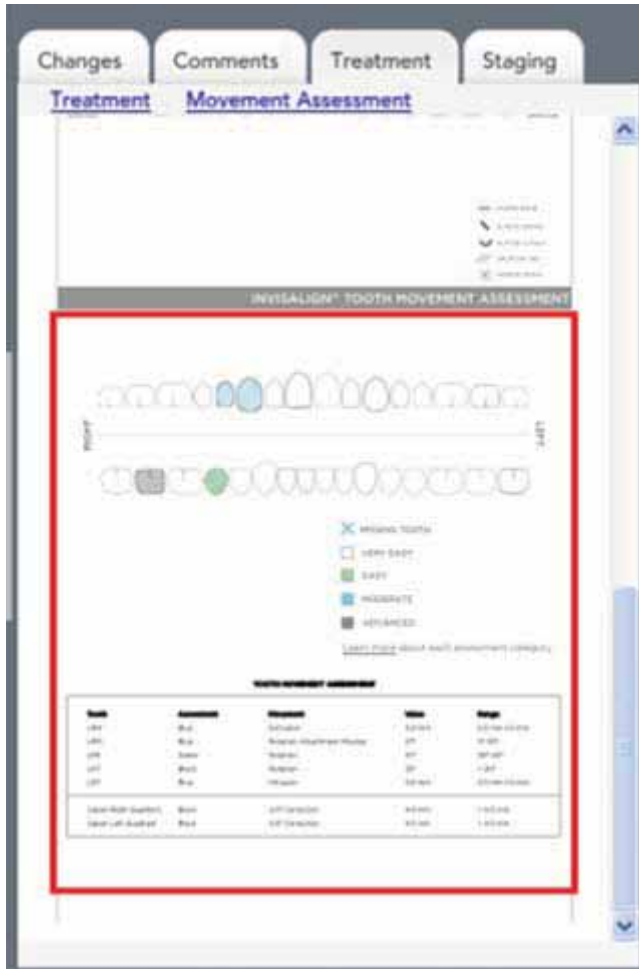

Figure 32. Movement Assessment section of the Treatment panel

Concepts

The red box contains the Invisalign Tooth Movement Assessment section of the Treatment panel.

Symbols show the following:

- X MISSING TOOTH
- VERY EASY
- EASY
- MODERATE
- ADVANCED

[Learn more](#) about each assessment category

Click on the “Learn more” link, which goes to the AlignTech Institute site, to find more information about these movements.

Using the Comments Tab to Review Invisalign Comment to You

Panel

Figure 33. Comments panel

Concepts

The Comments panel contains the most recent communication from Invisalign technicians regarding your ClinCheck treatment plan.

Approving a ClinCheck treatment plan

Buttons

Figure 34. Cancel and Approve buttons

Concepts and Procedures

- To finalize a ClinCheck treatment plan, click on the Approve button in the ClinCheck window. Approving a treatment plan initiates the process of manufacturing aligners, and constitutes an agreement to pay for the aligners.
- To cancel the order for aligners, based on the treatment plan, click on the Cancel button. When you cancel an order, you are not responsible for any payment. If you wish to resubmit an order at this time, you must begin the process over again.

Intermediate Tasks for Reviewing a ClinCheck Treatment Plan

Specifying Changes to the Treatment Plan

Panel

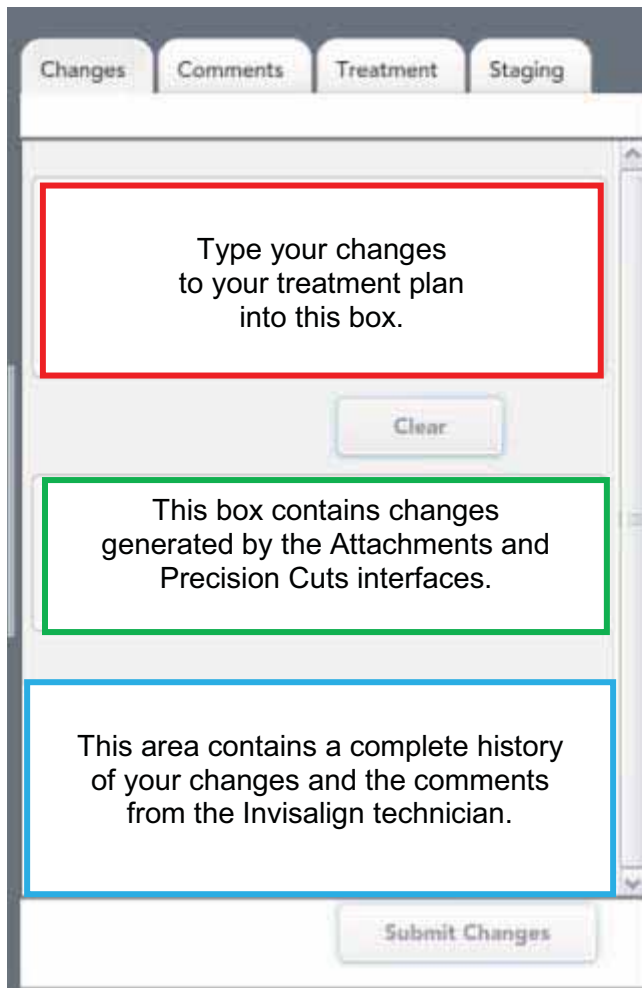

Figure 35. Changes panel

Concepts and Procedures

To change a ClinCheck treatment plan based on your review and comments provided by Align Technology, complete the following steps:

1. Click on the Changes tab.
2. Type your comments in the upper box.

For effective communication with the Invisalign technician, do the following:

1. Read the ClinCheck comments from the technician.
2. Identify the view on which you are basing your request.
3. Describe the tooth – for example: upper right central incisor. If you click on a numbered tooth on the ClinCheck model, the number appears in your comments.
4. Provide your instructions in bullets and number them.

Specifying Display Settings

The Display Setting dialog has three tabs that show your current preference choices and enable you to set new preferences.

Display Setting

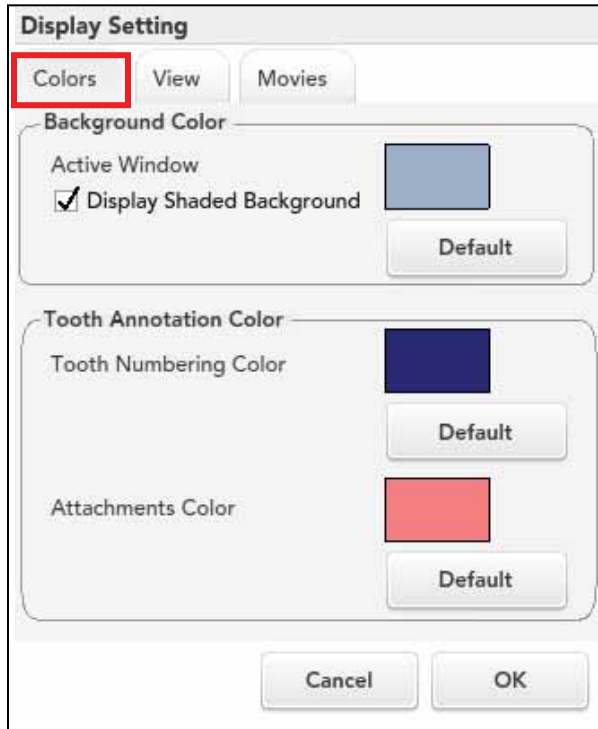

Figure 36. File – Display Setting – Color tab

Concepts and Procedures

Colors tab – Enables you to view and set background and attachment colors.

When you first open the ClinCheck treatment plan, you will see the default colors for the active window's shaded background, tooth numbering, and attachments.

- To change colors, click on a color box and you will see a color chooser. Click on the color you want.
- To return to the default color, click on the Default button.

Display Setting

Concepts and Procedures

- Display Control:** Contains three rows of radio button options:
 - Tooth Numbering: ON, OFF
 - Attachments: ON, OFF
 - IPR: ON, OFF
- Rotation Control:** Contains three radio button options:
 - Precise, Simple, Free-Form
- Zoom:** Contains four radio button options:
 - 200%, 300%, 400%, 500%
- Tooth shading:** Contains three radio button options:
 - Light, Medium, Dark
- Display patient information:** A checked checkbox.
- Buttons:** "Cancel" and "OK" buttons at the bottom right.

View tab – Enables you view and set values for the display, type of rotation, default zoom factors, and degree of tooth shading.

Figure 37. Display Preferences – View tab

Display Setting

Concepts and Procedures

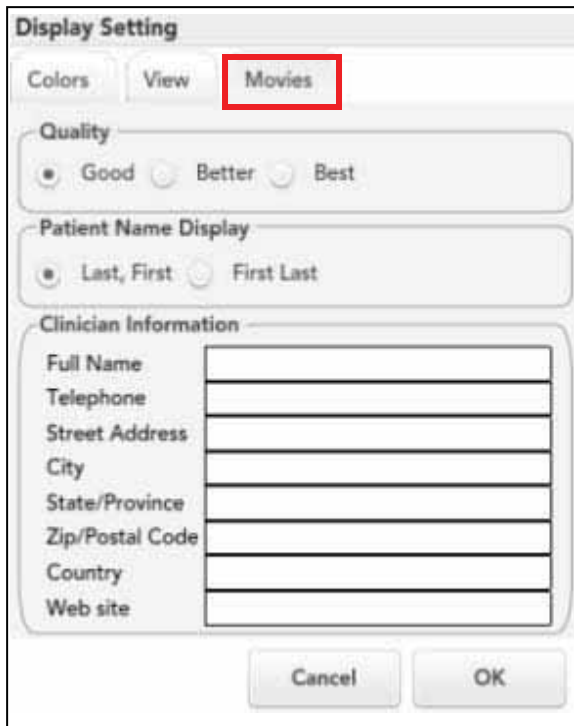

- Quality:** Three radio buttons labeled "Good", "Better", and "Best".
- Patient Name Display:** Two radio buttons labeled "Last, First" and "First Last".
- Clinician Information:** A list of text input fields for "Full Name", "Telephone", "Street Address", "City", "State/Province", "Zip/Postal Code", "Country", and "Web site".

At the bottom of the dialog box are two buttons: "Cancel" and "OK".

Figure 38. Display Preferred – Movies tab

Movies tab– Enables you to specify information for movie output. The movies are standalone versions of the ClinCheck animation, which you can store for your own reference and, if you like, show to patients to help them visualize their Invisalign treatment. See [Using Advanced Capabilities](#).

Using the View Menu

View Menu

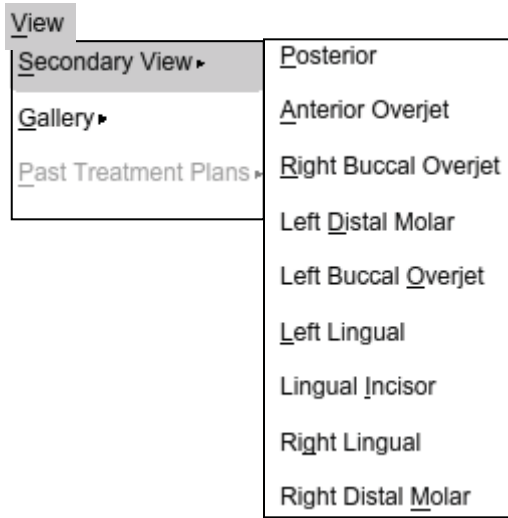

Figure 39. View – Secondary View menu

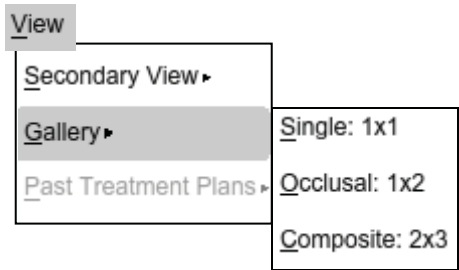

Figure 40. View – Gallery menu

Concepts

The View – Secondary View menu enables you to select additional views to augment the basic views.

The View – Gallery menu enables you to choose the number of views you want to see in the ClinCheck display area. You can view and manipulate any of the models in the gallery view independently. This capability enables you to examine and compare the model from different viewpoints.

Gaining Access to Past Treatment Plans

Menu

Figure 41. View – Past Treatment Plans menu

Concepts and Procedures

- This feature shows a past history of all ClinCheck treatment plans posted for the patient – initial, mid-course corrections, refinements.
- To view previous treatment plans for the patient, select Past Treatment Plans, and then select the treatment plan you want to see.

Using Advanced Capabilities

Using Advanced Features in the File Menu

Dialog

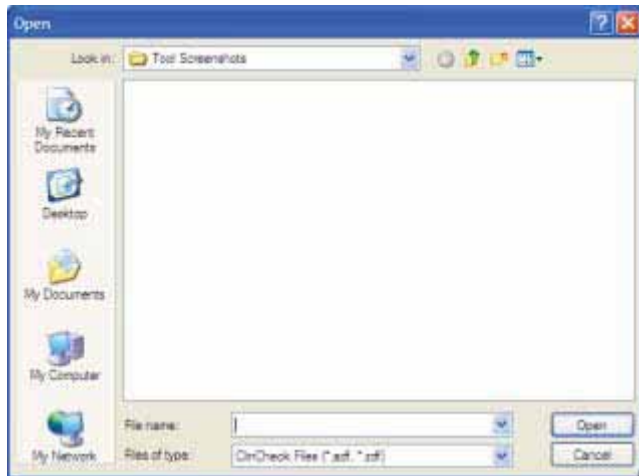

Figure 42. File – Open dialog

Concepts and Procedures

The Open selection on the File menu enables you to open any *filename.adf* file on your computer. The .adf file contains a ClinCheck treatment plan.

1. When you select File – Open, the standard Windows dialog appears.
2. Navigate to a ClinCheck treatment plan you want to view and select it. Note that the file type is .adf.
3. Click on the Open button.

Dialog

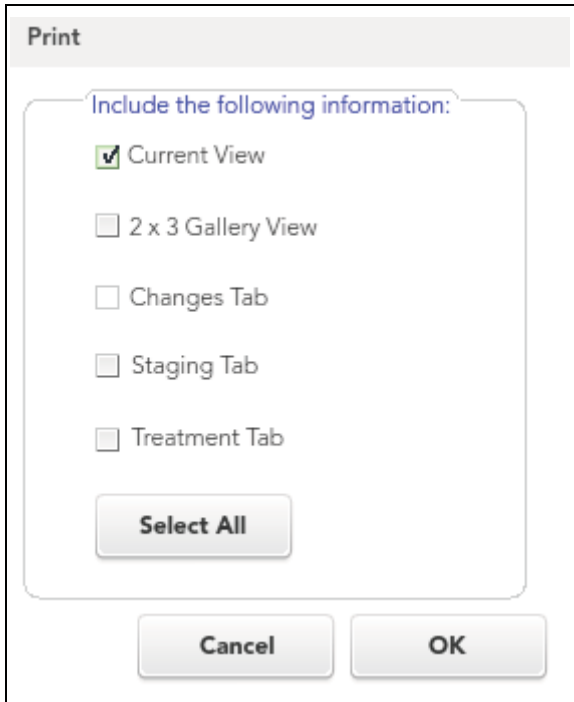

Figure 43. Print dialog

Concepts and Procedures

The File – Print Dialog enables you to select any of the following options:

- Current View – Prints a view of the current model.
- 2 x 3 Gallery View – Prints the 2 x 3 Gallery View.
- Changes Tab – Prints a summary of the changes you have typed in the Changes panel.
- Staging Tab – Prints a complete summary of the Staging Panel graph.
- Treatment Tab – Prints the Invisalign Treatment Overview.

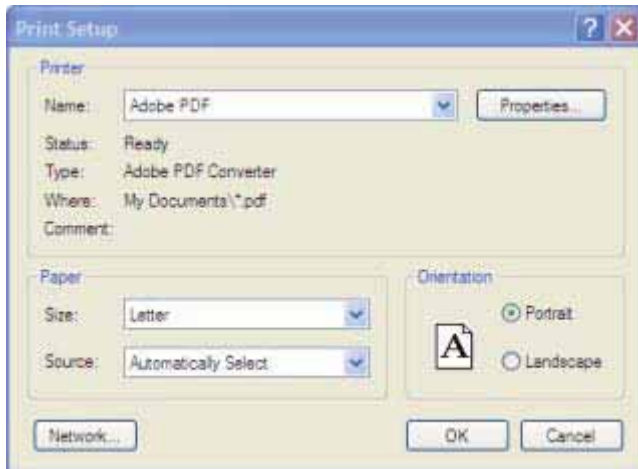

Figure 44. File – Print Setup dialog

When you select File – Print Setup, the standard Windows dialog appears.

- Type the required information and click on the OK button.

File – Recent Items

Menu

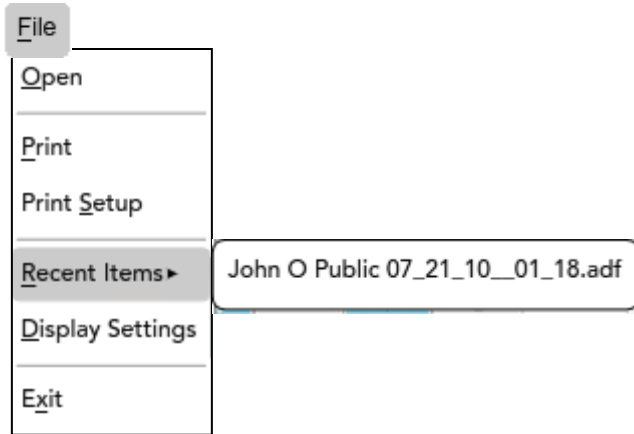

Figure 45. File – Recent Items menu

Concepts and Procedures

The File – Recent Items selection enables you to choose a treatment plan you have reviewed recently.

- Click on or place your cursor over the Recent Items selection in the File menu to show the names of treatment plans you reviewed recently.

Exporting a Movie

Menu

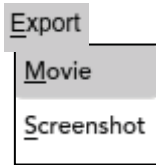

Figure 46. Export – Movie selection

Dialog

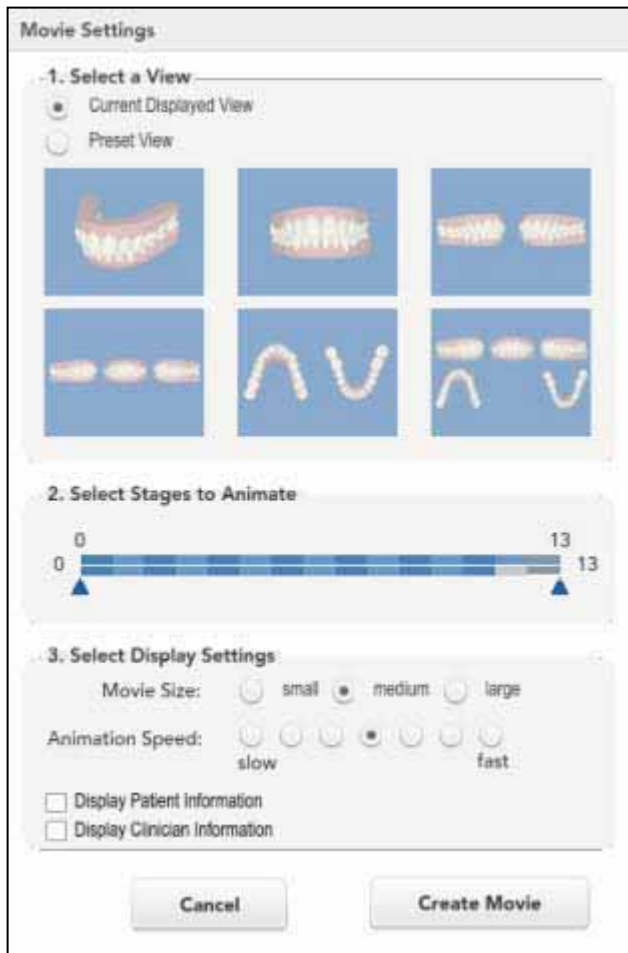

Figure 47. Export – Movie Settings dialog

Concepts

The Export – Movie dialog enables you to create a standalone movie that shows the ClinCheck animation. You can use this movie, for example, to show patients how their treatment will progress, or to enable them to share their anticipated before and after smile with their friends and family.

Procedures

1. Select the view you want to show in the movie. The default is to show the animation for the current displayed view. If you want to show the animation for a preset view, click on the Preset View button, and then click on the view.
2. Select the stages you would like to animate. Drag the left triangle beneath the staging bar to the stage where you want to start the movie. Drag the right triangle the stage where you want to stop the movie. The default is to create the movie from the beginning stage to the last stage.
3. Select the movie size, depending on how big you want the movie to appear on your computer's screen. The default is medium.
4. Select the animation speed. This setting determines the length of the movie. The center setting is the default.
5. Check the Display Patient Information and/or the Display Clinician Information boxes if you want to display this information in the movie. For more information, see [Specifying Display Settings](#). The default is to omit this information from the movie.
6. Click on the Create Movie button.

Exporting Screenshots

Menu

Figure 48. Export – Screenshot selection

Concepts

The Screenshot selection on the Export menu enables you to capture a picture of the ClinCheck 3-D model and save it to a folder on your computer. This allows you to store, view, and email the picture.

Dialog

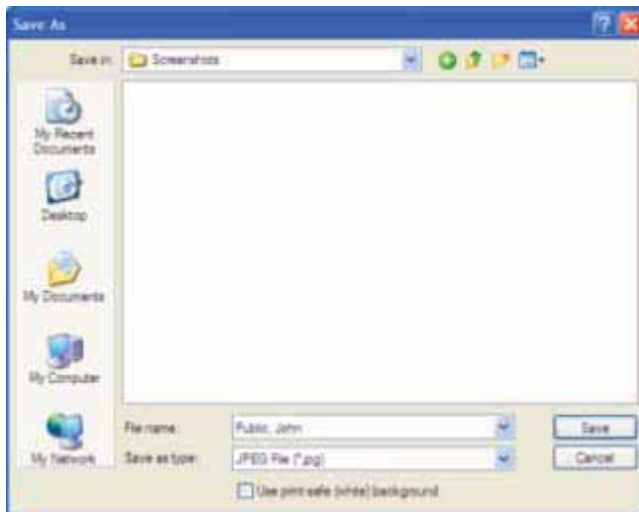

Figure 49. Saving a screenshot of the 3-D model

Procedures

The file name for your screenshot appears automatically in the Filename field.

1. Ensure that Save as type is set to JPEG.
2. Click on the Save button.

Dialog

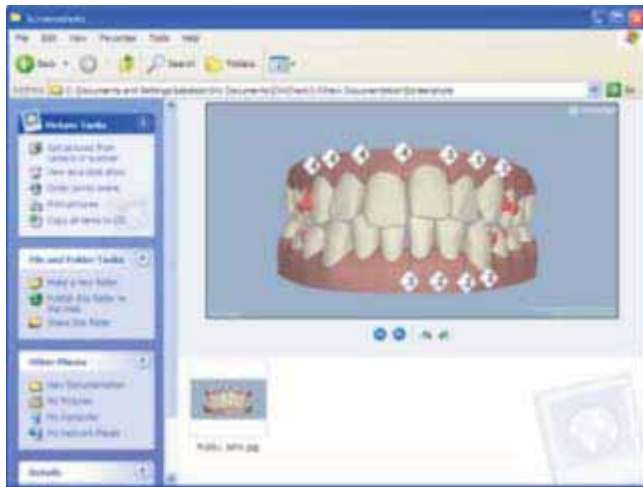

Figure 50. Screenshot displayed in your browser

Procedures

1. Open the file where you saved the snapshot on your computer. You will see an icon of your screenshot whose name ends in .jpg. A large picture of your screenshot appears automatically in your browser.
2. If you have more than one file stored in the folder, double-click on the icon for the screenshot you want to view and the screenshot displays in the browser.

Advanced Tools Buttons

Buttons

Figure 51. Buttons for Advanced Tools

Concepts

The Advanced Tools buttons appear on the ClinCheck toolbar only when you mark the appropriate selections on the Advanced Tools menu.

- Grid – Displays a grid used for performing linear tooth movement.
- Superimposition – Enables you to superimpose the tooth position at any stage in relation tooth position at any other stage.

Using the Grid Capability

Example Grid

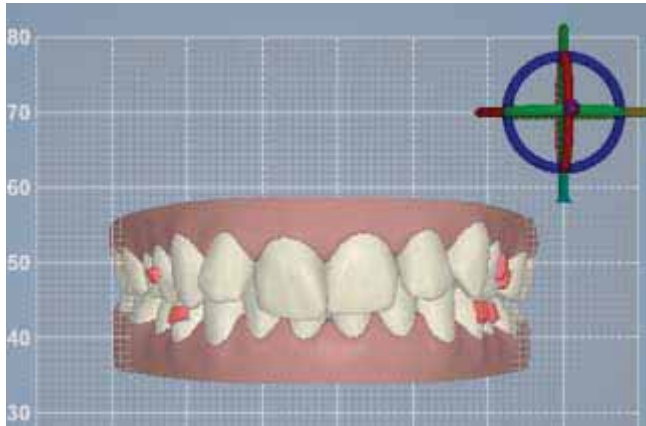

Figure 52. Facial grid with grid tool shown

Button

The Grid button enables you to display a grid that can be used to measure linear tooth movements. For more information, see [Using the Superimposition Capability](#).

Note: The grid does not provide the ability to measure angular movements such as rotation.

Grid Dialog

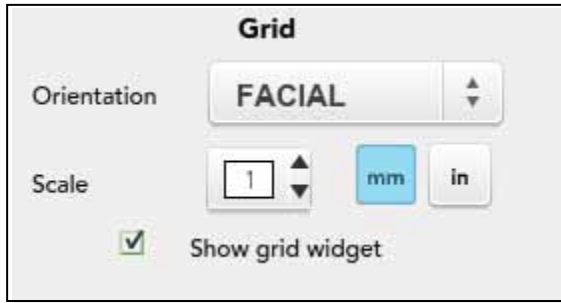

Figure 53. Grid dialog

Concepts and Procedures

1. To gain access to the grid dialog, click on the down arrow on the Grid button. The grid dialog enables you to set the orientation of the grid and the grid scale.
2. Select one of the orientations from the Orientation list.

Orientation	Used to Measure
Facial (frontal)	Amount of intrusion, changes in midline, and posterior torque
Sagittal (anterior-posterior; profile)	Amount of anterior-posterior change, and anterior torque
Occlusal	Amount of expansion and arch symmetry

3. Select your preferred measurement system (millimeters or inches).
4. Set Scale to choose the number of inches or millimeters between grid lines.
5. Click the check box to display the grid tool.

Using the Grid Tool

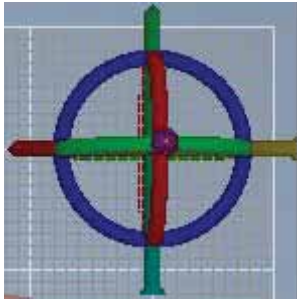

Figure 54. Grid tool

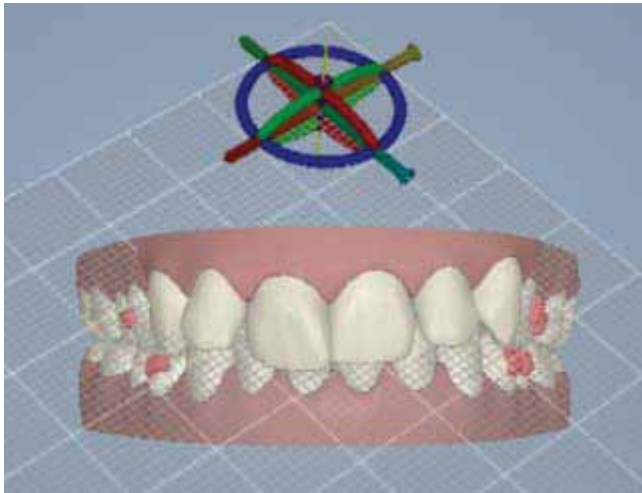

Figure 55. Moving the grid tool and the grid

Concepts and Procedures

The grid tool (red, green, and blue object) controls the grid position.

- To activate the grid tool, click on the vertical or horizontal sections of the grid tool. The color of the section becomes brighter.
- To rotate the grid, click and drag the grid tool section.
- Without using the grid tool, click anywhere on the grid and drag the grid to the desired location.

Using the Grid Tool

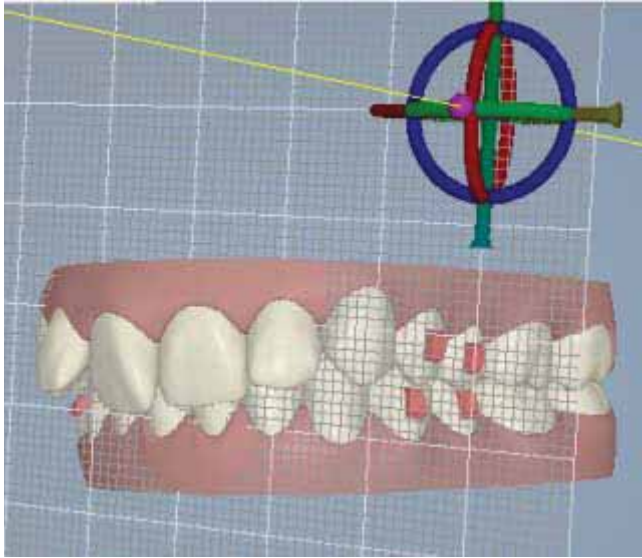

Figure 56. Moving the grid closer

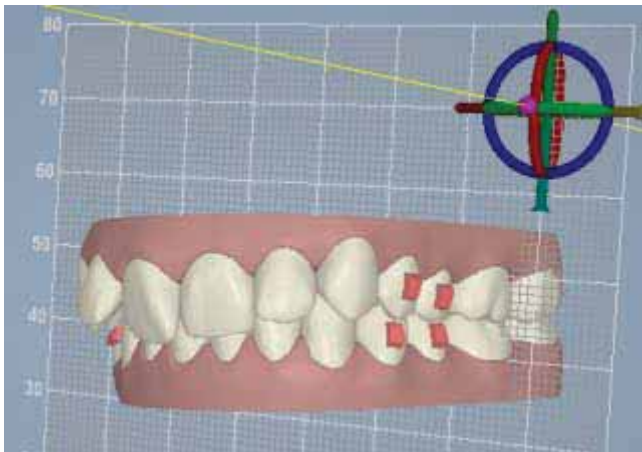

Figure 57. Moving the grid away

Concepts and Procedures

- To move the grid closer to you, click on the center point of the grid tool, then drag the tool upward.

- To move the grid away from you, click on the center of the grid tool, then drag the tool downward.

Using the Superimposition Capability

The superimposition capability enables you to visualize relative tooth movement during treatment. Generally, you view superimposition between the initial and final tooth positions, but you can view superimposition between any two stages.

This capability enables you to view intrusion, extrusion, expansion, rotation, proclination, and retraction.

Tooth surfaces that become white (by default) are moving toward you. Tooth movements away from you are more difficult to see; however, if you increase the transparency, you are better able to see the tooth movement away from you. For more information on setting transparency, see [Figure 59. Superimposition dialog](#).

Superimposition Example

Figure 58. Model with superimposition

Concepts

The Superimposition button enables you to superimpose the tooth position at any stage in relation to tooth position at any other stage. Typically, you view superimposed initial and final stages.

Superimposition Dialog

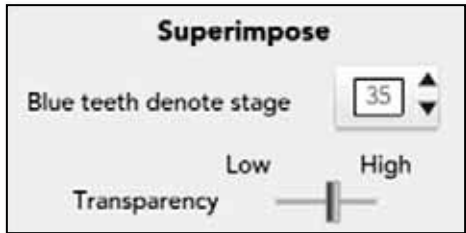

Figure 59. Superimposition dialog

Concepts

The Superimposition dialog enables you to set the stage at which you want to show all teeth as blue. The default stage is zero – all the teeth are blue.

As you play the ClinCheck animation, teeth and tooth surfaces become white as they move toward you.

This tool enables you to visualize how teeth move forward or backward, expand, or rotate. For example, with default setting 0, a tooth that is mostly white with a blue side edge shows that the tooth has rotated.

You can also set the transparency of the blue color. Low transparency shows a darker color. High transparency shows a lighter color. The default is half way between Low and High. Increasing transparency improves your ability to view teeth or surfaces of teeth moving away from you.

Advanced usage: If you choose the last stage as blue, all teeth at stage 0 are white. As you play the ClinCheck animation, teeth and tooth surfaces become blue as they move away from you. Instead of playing the entire ClinCheck animation, you can move the slider to any stage and see the superimposed image at that stage.

Using Superimposition and the Grid

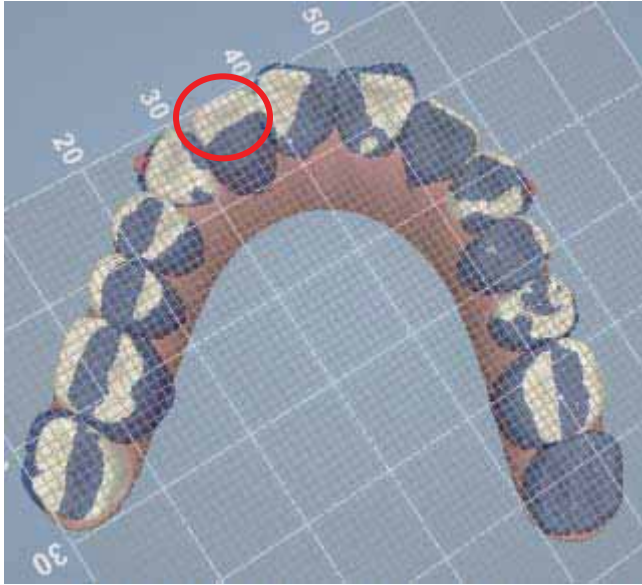

Figure 60. Using superimposition and the grid to measure proclination of the right upper lateral tooth

Concepts

The following example shows how to use superimposition along with the grid to take measurements of tooth movement. The gray areas of the teeth represent tooth position at stage 0. The white areas represent the tooth position at the final stage.

The grid is positioned to measure the model in the upper occlusal view. The red circle shows an area in which the left upper lateral tooth has proclined (moved forward) by 4 mm. The distance is measured between the edge of the white area and the edge of the gray area.

Using the Attachments Interface

The Attachments Interface is an easy-to-use software tool that enables you to add attachments to a treatment plan.

Menu

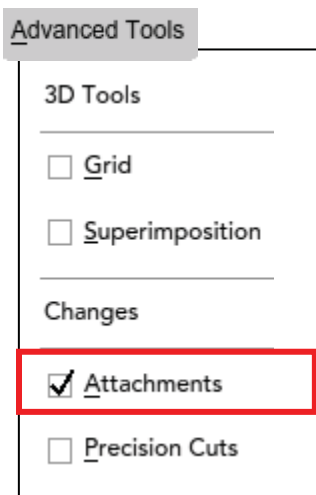

Procedure

- To enable the Attachments Interface feature, check Custom Attachments on the Advanced Tools menu.

Figure 61. Custom Attachment selected on the Advanced Tools menu

Attachments Link

Figure 62. Attachments link on the Changes panel

Concepts and Procedures

The Attachments link appears on the Changes panel.

- To open the Attachments Interface, click on the Attachments link.

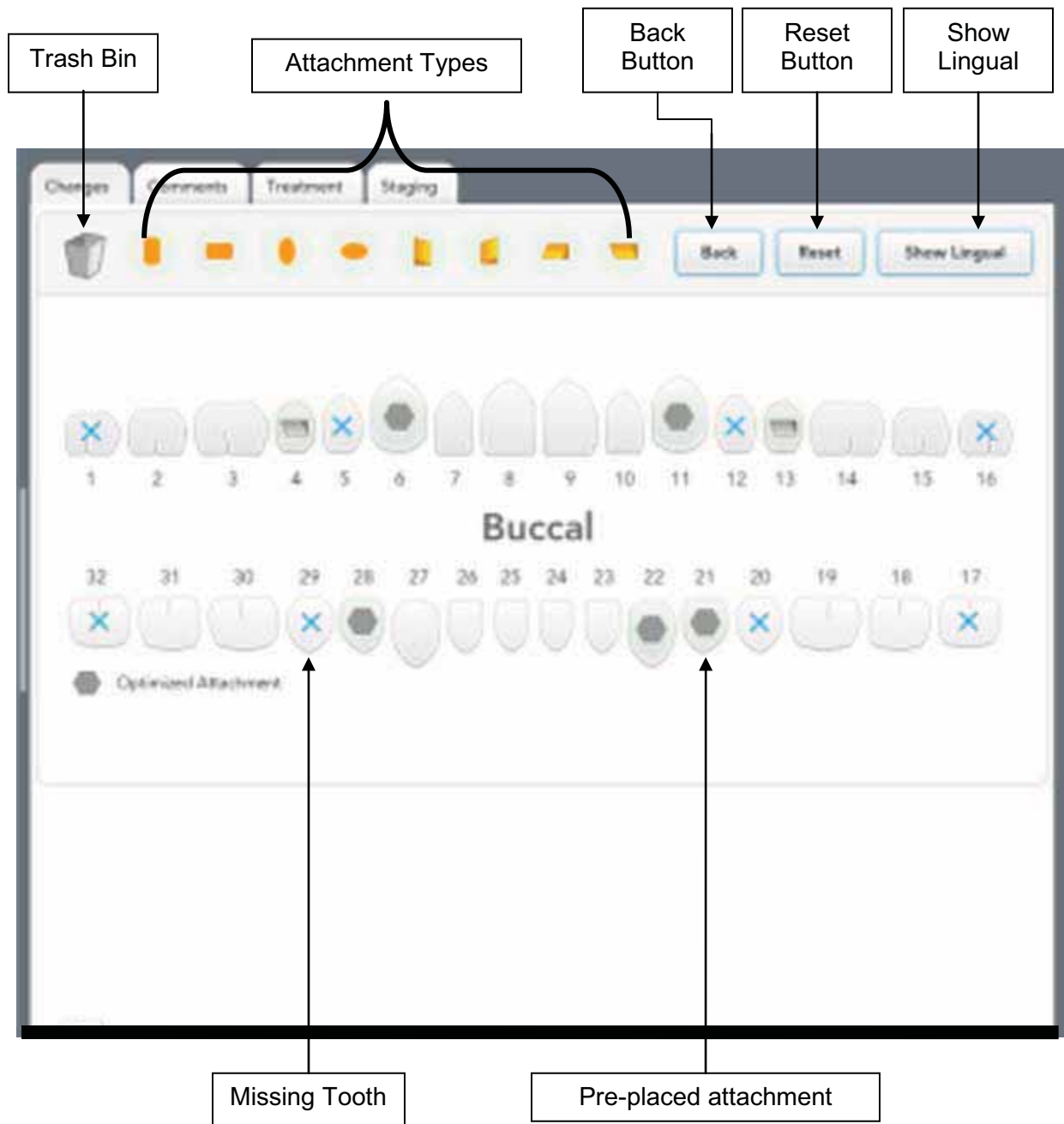

Figure 63. Symbols and Buttons on the Attachment Interface

The Attachments Interface displays the following symbols and buttons:

Symbol/Button	Description
Trash bin	When you want to discard an attachment, drag it into the trash bin.
Attachment types	Different attachments that you can drag and drop onto teeth. The attachments you place display in yellow.
Pre-placed attachments	The pre-placed attachments are displayed in gray.
Missing tooth	A blue X mark indicates a missing tooth.
Back button	Closes the Attachments Interface and opens the Changes panel.
Reset button	Removes all attachment types you have placed.
Show lingual	Shows the lingual side of the teeth. The default view is the buccal side.

Drag and Drop

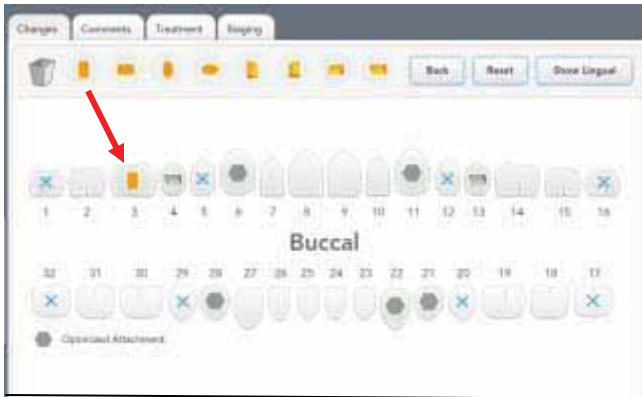

Figure 64. An attachment dropped onto tooth 3

Procedures

- Drag and drop an attachment type onto a tooth. Note that you cannot add optimized attachments.

Attachment Sizing

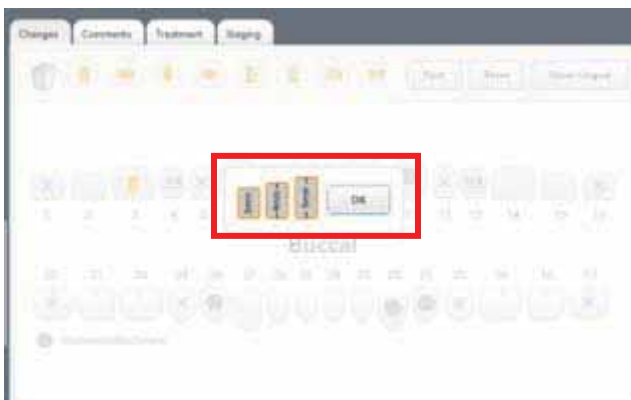

Figure 65. Attachment Size Selection dialog

Procedures

1. To select a size for a vertical or horizontal rectangular attachment, click on the attachment.
2. In the Attachment Size Selection dialog, click on an attachment size, and then click on the OK button. If you do not select a size, the attachment size will be the default, which is "best fit."

Viewing Changes

Figure 66. Attachment additions included on the Changes panel

Procedures

1. To see the effect of your changes, click on the Changes tab. Note that your additions appear in the second section of the Changes panel.
2. To return to the Attachments Interface, click on the Attachments link.

Deleting an Attachment

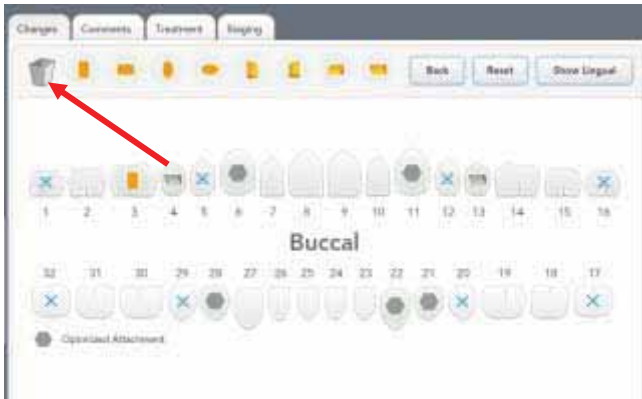

Figure 67. Moving an attachment to the trash bin

Procedures

- To delete an attachment, drag and drop it into the trash bin.

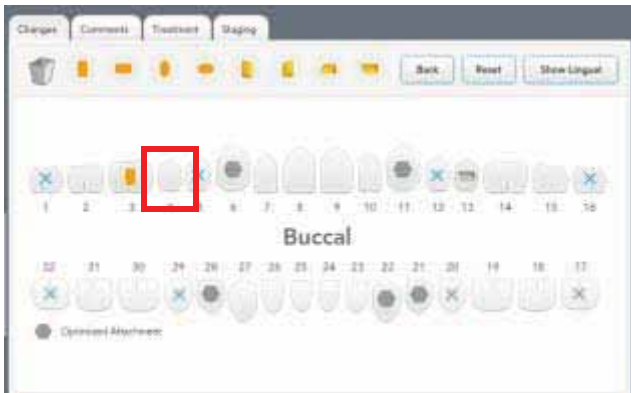

Figure 68. Attachment is removed

- Notice how the attachment on tooth 4 has disappeared.

Resetting the Treatment Plan

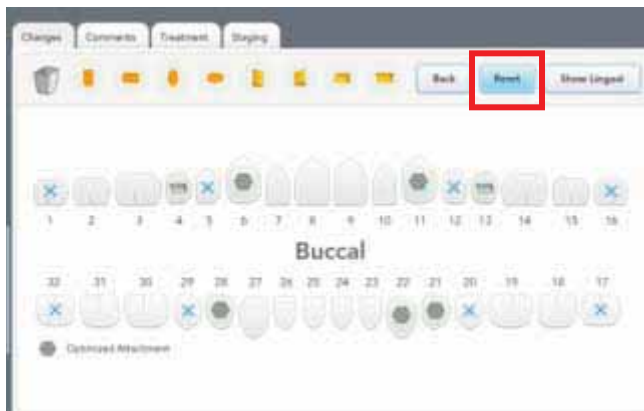

Figure 69. Reset button on the Attachments Interface

Procedure

- To remove the attachments you have placed and return to the original treatment plan, click on the Reset button.

Showing Lingual Surfaces

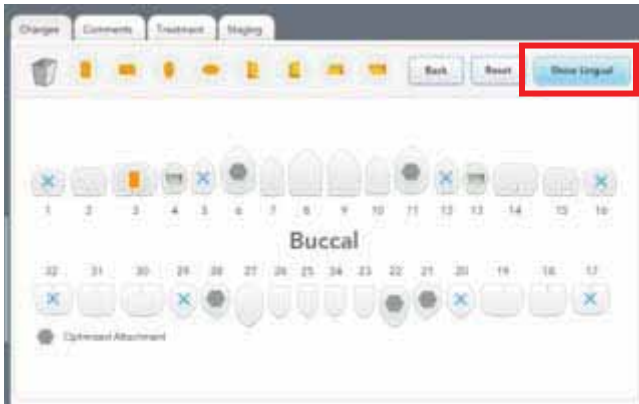

Figure 70. The Show Lingual button

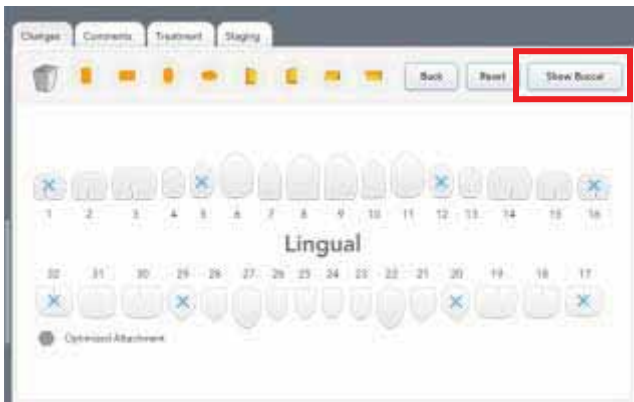

Figure 71. View of the lingual side of the teeth

Procedures

- To view the lingual side of the teeth, click on the Show Lingual button.
1. To add attachments, drag and drop an attachment type to a tooth.
 2. Click on the Changes tab to see the results of the additions you have made. To return to the Attachments interface, click the Attachments link.
 3. To return to the buccal view, click on the Buccal View button.

Using the Precision Cuts Interface

The Precision Cuts interface is an easy-to-use software tool that enables you to specify how and where to cut aligners for Class II and Class III treatments.

Menu

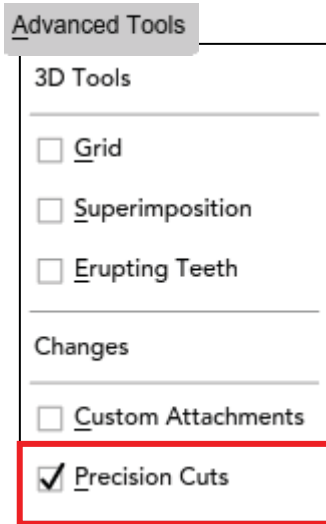

Procedure

- To enable the Precision Cuts feature, check Precision Cuts on the Advanced Tools menu.

Figure 72. Precision Cuts selected on the Advanced Tools menu

Precision Cuts Link

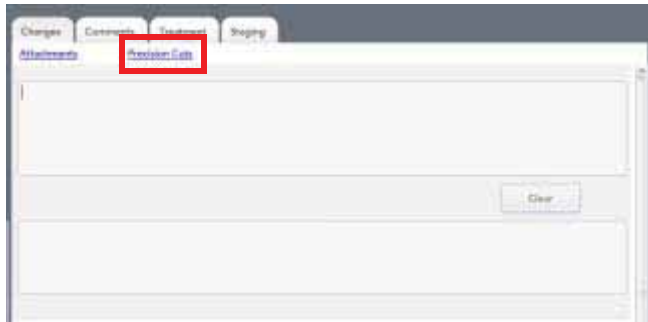

Figure 73. Precision Cuts link on the Changes panel

Concepts and Procedures

The Precision Cuts link appears on the Changes panel

- To open the Precision Cuts Interface, click on the Precision Cuts link.

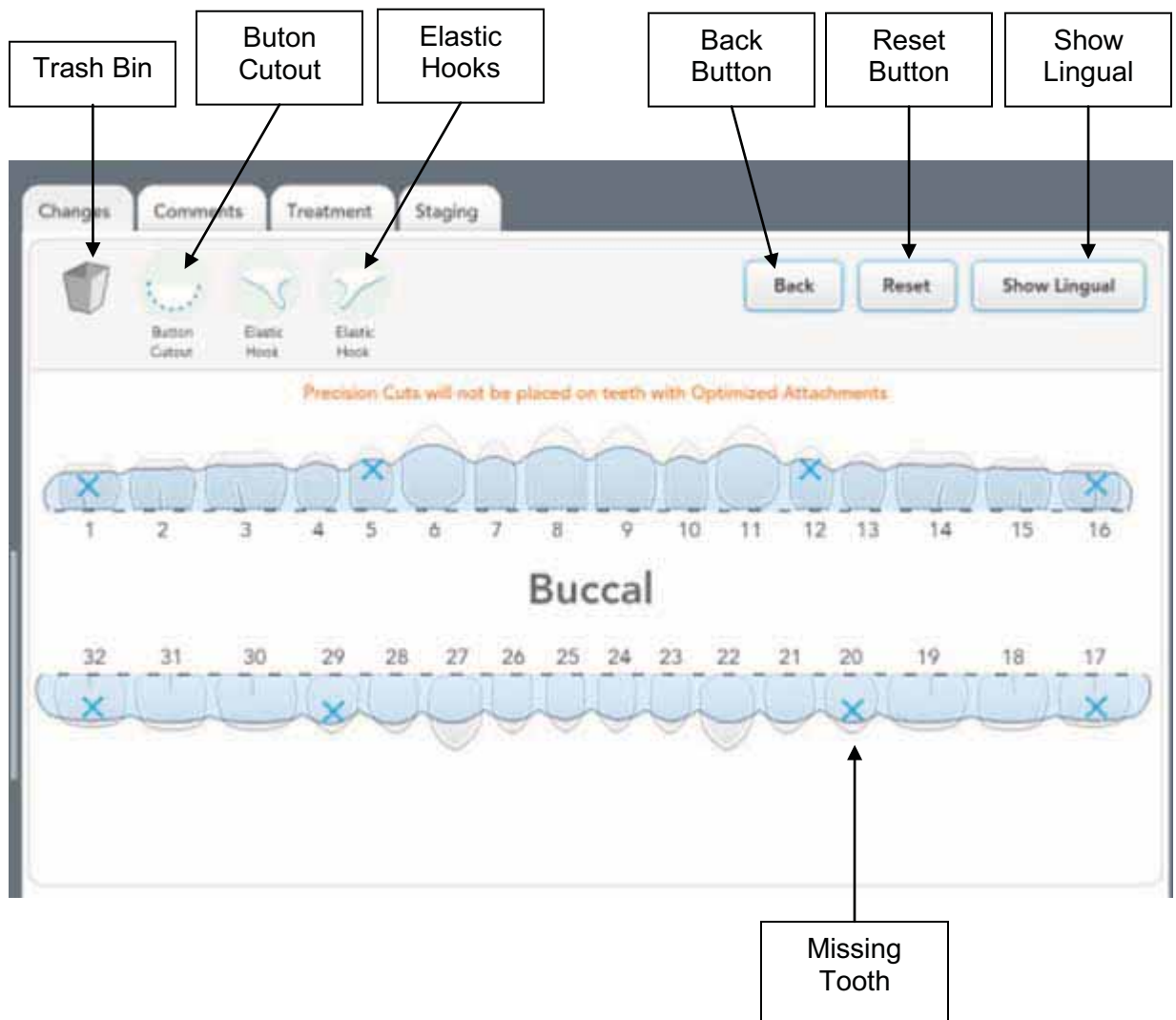

Figure 74. Precision Cuts Interface

The Precision Cuts Interface displays the following symbols and buttons:

Symbol/Button	Description
Trash bin	When you want to discard an elastic hook or button cutout, drag and drop it into the trash bin.
Button cutout	A cutout object that you can drag and drop onto a tooth to request a cutout in the aligners to accommodate a button on a tooth.
Elastic hooks	A hook object that you can drag and drop onto a tooth to request an elastic hook on the aligner.
Missing tooth	A blue X mark indicates a missing tooth.
Back button	Closes the Precision Cuts Interface and opens the Changes panel.
Reset button	Removes precision cuts you have specified.
Show lingual	Shows the lingual side of the teeth. The default view is the buccal view.

Drag and Drop

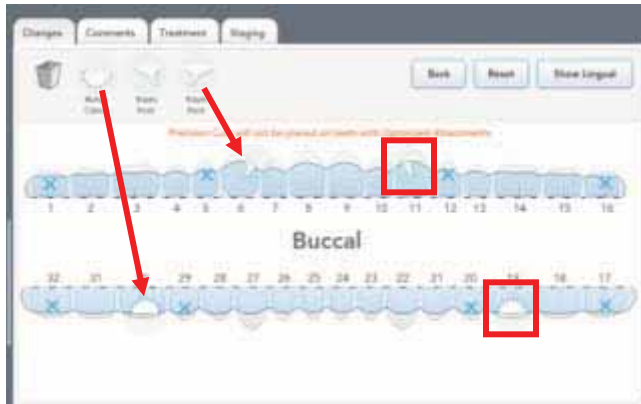

Figure 75. Placement of elastic hooks and button cutouts

Procedure

- Drag and drop a button cutout or elastic hook onto a tooth.

Viewing Changes

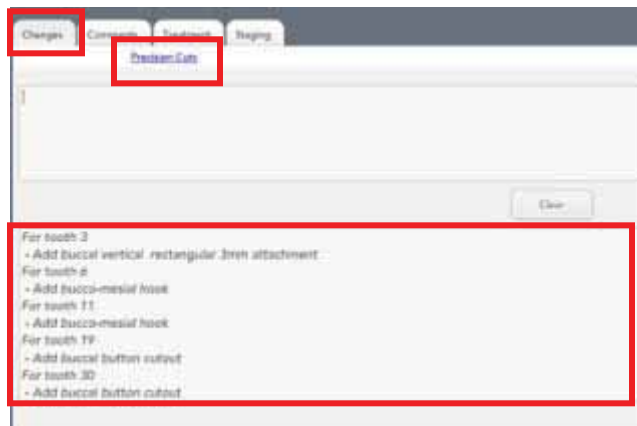

Figure 76. Precision Cuts additions included on the Changes panel

Procedures

1. To see a text version of your changes, click on the Changes tab. Note that your additions appear in the second section of the Changes panel.
2. To return to the Precision Cuts Interface, click on the Precision Cuts link.

Deleting a Precision Cut

Figure 77. Moving a precision cut to the trash bin

Procedures

- To delete a precision cut, drag and drop it into the trash bin.

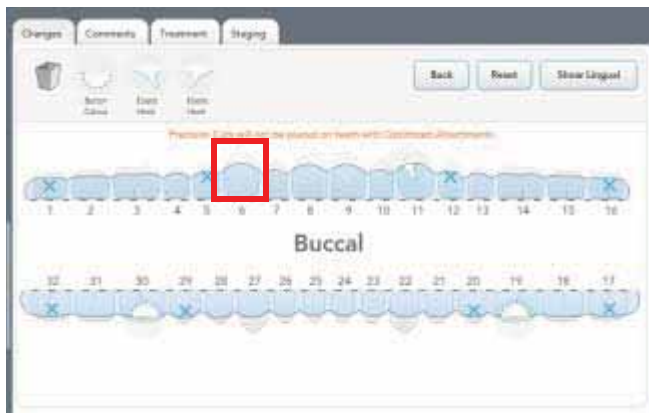

Figure 78. Elastic hook on tooth 6 deleted

- Notice how the elastic hook on tooth 6 has disappeared.

Figure 79. Replacing the cut

- To replace the cut, drag and drop an elastic hook onto tooth 6.

Reset

Figure 80. The Reset button on the Precision Cuts Interface

Procedure

- To remove the Precision Cuts you have made and return to the original treatment plan, click on the Reset button.

Showing Lingual Surfaces

Figure 81. The Show Lingual button

Procedures

- To view the lingual side of the aligners, click on the Show Lingual button.

Figure 82. View of the lingual side of the aligners

1. To add Precision Cuts, drag and drop button cutouts to a tooth.
2. Click on the Changes tab to see the results of the additions you have made. To return to the Precision Cuts Interface, click on the Precision Cuts link.
3. To return to the buccal view, click on the Buccal View button.

Viewing Staging

Panel

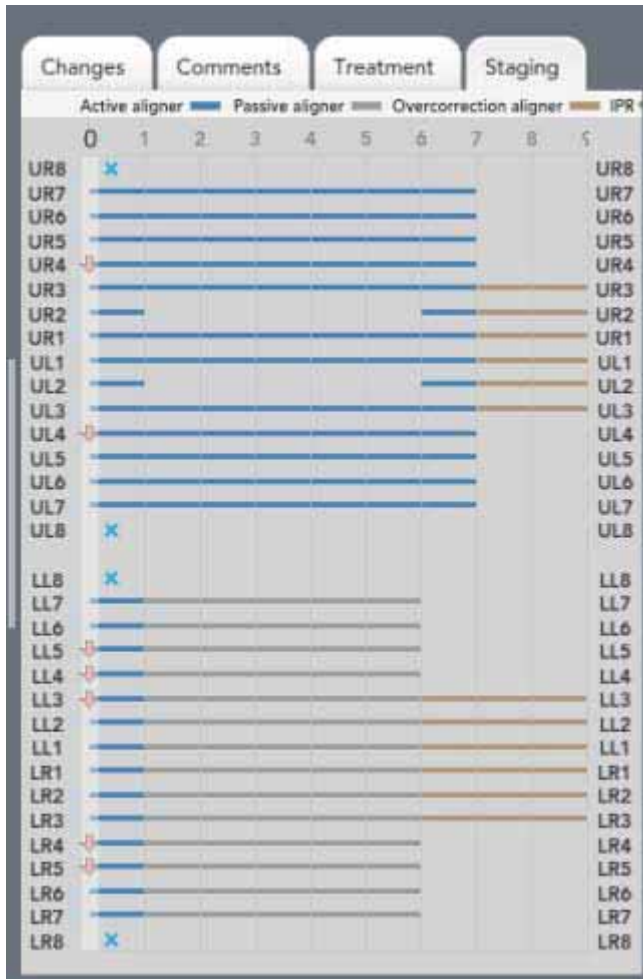

Figure 83 : Staging panel showing overcorrection and passive aligner

Concepts

Clicking on the Staging tab opens the Staging panel. The purpose of this panel is to show a 2-dimensional version of the treatment plan per tooth. When you plan the ClinCheck animation, a vertical line sweeps across the Staging panel to help you see the state of the treatment at every stage.

- The numbers on the left and right sides of the panel indicate the tooth number.
- The numbers at the top of the panel indicate the stage number.
- The horizontal lines indicate the type of aligner used.
- Blank spaces in a line means that there is no movement planned in the aligner for the tooth at that particular stage.

Horizontal Line Color	Type of Aligner
Blue	Active aligner
Gray	Passive aligner
Brown	Overcorrection aligner

Symbols indicate the event that happens at a particular stage.

Symbol	Event at a Particular Stage						
	<p data-bbox="824 300 878 331">IPR</p> <table border="1" data-bbox="824 342 1477 625"> <tr> <td data-bbox="824 342 1151 426">White</td> <td data-bbox="1151 342 1477 426">Planned IPR</td> </tr> <tr> <td data-bbox="824 426 1151 541">Yellow</td> <td data-bbox="1151 426 1477 541">IPR complete by the current stage</td> </tr> <tr> <td data-bbox="824 541 1151 625">Gray</td> <td data-bbox="1151 541 1477 625">IPR finished</td> </tr> </table> <p data-bbox="824 657 1430 720">Note that the IPR colors change as the staging line sweeps across the panel.</p>	White	Planned IPR	Yellow	IPR complete by the current stage	Gray	IPR finished
White	Planned IPR						
Yellow	IPR complete by the current stage						
Gray	IPR finished						
	<p data-bbox="824 762 1081 793">Attachments placed</p>						
	<p data-bbox="824 856 1109 888">Attachments removed</p>						

Using Keyboard Shortcuts

You can use keyboard shortcuts to translate and rotate the model, and to zoom in and zoom out.

Using the Keyboard and Mouse

- Position your cursor over the 3-D model.
- To translate the model, press and hold the Shift key while moving the mouse in the direction you want the model to move.
- To zoom in or zoom out, press and hold the Ctrl (Control) key while moving the mouse up or down.

Using the Keyboard Only

- To zoom in or zoom out, press Ctrl (Control) while you press one of the directional arrows on your keyboard. Press up or right to zoom in. Press down or left to zoom out.
- To rotate the 3-D model, press Shift and one of the directional arrows on your keyboard (up, down, left, or right).

Working Offline

The primary way to gain access to ClinCheck treatment plans is online, on the Invisalign Doctor Site, but you can also work offline (without an internet connection) with the Invisalign Patients Viewer.

Note: When you work offline, you will not be able to submit changes or approve a ClinCheck treatment plan.

When you open a ClinCheck treatment plan online on the Invisalign Doctor Site, the treatment plan is saved locally on your computer in the Invisalign Patients Viewer. This viewer is installed on your desktop when you install the ClinCheck software. The Invisalign Patients Viewer displays a list of ClinCheck treatment plans stored on your computer – samples supplied by Invisalign in addition to your treatment plans.

- To open the Invisalign Patients Viewer from the desktop, double-click on the Invisalign Patients Viewer icon on your computer's desktop.
- To open the Invisalign Patients Viewer from the Start menu on your computer, select All Programs, then Align, followed by ClinCheck 3.0, and Invisalign Patients Viewer.
- To open a treatment plan, click once on the bar beneath the patient's name. For sample treatment plans, click on the bar beneath the treatment name.

Treatment Plan Review with Invisalign Assist

Reviewing a ClinCheck treatment plan for the Invisalign Assist® option is similar to reviewing a ClinCheck treatment plan for the Invisalign Full option. The differences are presented in this section.

Cancelling an Invisalign Assist Treatment

Buttons

Figure 84. Cancel and Approve buttons in Invisalign Assist

Concepts and Procedures

- To approve a ClinCheck treatment plan, click on the Approve button. This process is the same as the process to approve an Invisalign Full treatment plan.
- You have 3 other choices: Cancel, Switch, and Refer.
 - Cancel stops the treatment plan review process. No aligners are manufactured. For any cancellations, you are not responsible for payment
 - Switch enables you to change to a different treatment option, such as Invisalign Full.
 - Refer enables you to refer a patient to a different doctor.

Using the Animation Control Bar for ClinCheck Animation

Animation Control Bar

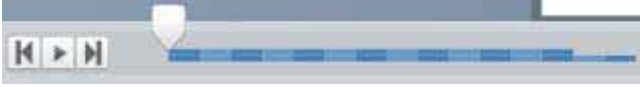

Figure 85. Animation Control Bar in Invisalign Assist

Concepts and Procedures

On the Animation Control Bar, the scrubber does not include numbers, nor does the area to the right of the animation bar controls. This is because progress tracking might result in some changes to ClinCheck staging.

The process of playing the ClinCheck animation is the same as the process of playing an animation in the Invisalign Full interface – using the animation controls.

- Drag the scrubber to any location on the animation control bar to see the estimated tooth position.

Using the Treatment Panel

Treatment Panel

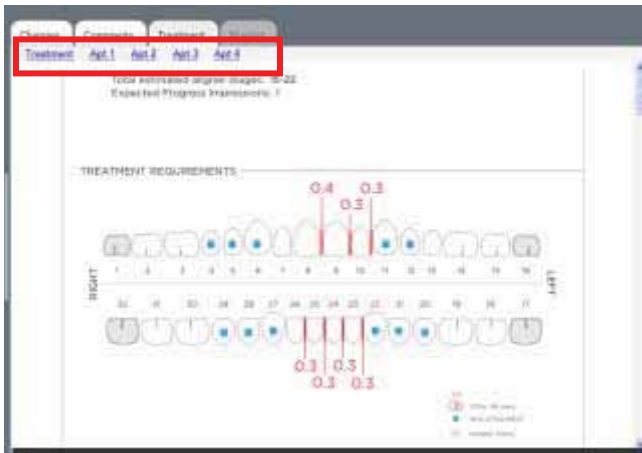

Figure 86. Invisalign Assist treatment panel

Concepts

The Treatment Panel shows the following:

- An overview of the treatment, which includes:
- IPR and attachments needed in treatment
- Aligner features included in the treatment
- Guidance on tasks to perform at each patient appointment

At the top of the panel, there are links for each appointment. When you click on a link, the scrubber moves to the location on the animation control bar for that appointment and the ClinCheck model moves to the estimated tooth position for that appointment.

Staging Panel Inactive

Panel

Figure 87. Inactive staging tab

Concepts and Procedures

Because progress tracking is an integral part of Invisalign Assist, the treatment plan might change. Specific stage information including stage numbering is not displayed, so the staging panel is not needed.

Advanced Tools Inactive

Panel

Figure 88. Attachments and Precision Cuts links inactive on Changes panel

Concept

If you previously selected Custom Attachments or Precision Cuts on the Advanced Tools menu, then the links are disabled on the Changes panel. These features are not available for the Invisalign Assist treatment option.

Configuration Requirements

System Requirements

In order to view ClinCheck treatment plans and return feedback to Invisalign, you must have internet access and your computer should meet the minimum specifications below.

Note : The ClinCheck software currently runs only on the PC platform: Windows XP SP2, XP SP3; Vista (any SP); Windows 7; Server 2003 SP2 or RC2; and Server 2008 SP2 or RC2.

Hardware Requirements

Minimum Requirements

- Intel® Pentium 4™, 1.6 GHz or compatible
- 512 MB RAM
- Minimum of 1 GB free disk space
- High-Speed Internet (DSL, Cable Modem, or equivalent)
- Acceleration technology supporting 3-D graphics via Open GL. Add-on graphics card with 128 MB of dedicated (unshared) memory, or integrated video chipset.

Recommended

- Intel® Pentium 4™, 3.2 GHz, Intel Core 2 Duo 2.0 GHz or compatible
- 1024 MB RAM or more
- Minimum of 2 GB free disk space
- High-Speed Internet (DSL, Cable Modem, or equivalent)
- Acceleration technology supporting 3-D graphics via Open GL. Add-on graphics card with 256 MB of dedicated (unshared) memory, or integrated video chipset.

Software Requirements

Minimum Requirements

- Windows XP SP2, 32-bit
- Internet Explorer 7
- 1024x768 Display Resolution
- 32 Bit True\Color Palette Settings
- Adobe Acrobat Reader Version 9 (New)
- Graphics driver not older than 1 year

Recommended

- Windows XP SP 3 or Windows Vista
- Internet Explorer 7 or above
- 1024x768 display resolution or higher
- 32 Bit True\Color Palette Settings
- Adobe Acrobat Reader Version 9 (New)
- Latest graphics driver

Additional Software Requirements

- Administrator rights for installation
- Read / Write access to the C:\Program Files\Align folder and ALL subfolders
- ActiveX allowed on local system
- Activated SSL 3
- Protection hardware/software must be configured accordingly to allow the Invisalign Doctor Site to send / receive data (allow port 80 for http and port 443 to https for inbound and outbound)

- No toolbars – or need to be configured accordingly
- Cookies enabled for Internet Explorer
- Third-Party Plugins/Add-ons allowed in Internet Explorer
- Windows Vista: The ClinCheck software was tested on Windows Vista under a specific configuration. Ensure you install the latest graphics drivers. Also, there are known issues with the visual artifacts when running Intel video chipsets.
- You must be log in with administrative rights

If you are unfamiliar with how to set up your Security Settings, refer to the Internet Explorer 6 Setting Up Security Zones (<http://www.microsoft.com/windows/ie/ie6/using/howto/security/setup.msp>) Web site.

Administrator Requirements

Before beginning installation, ensure that you have Administrator rights on your computer.

1. On your desktop, right-click My Computer, and then select Manage.
2. In the left pane, expand System Tools, and then click on Local Users and Groups.
3. In the right pane, double-click Groups.
4. Double-click Administrators. If your name appears in Members you have Administrator rights.
5. If you do not have Administrator rights, have your Administrator assign you Administrator rights.

Adobe Acrobat Reader Version 9 Requirements

1. Open a browser window and go to <http://adobe.com>.
2. Download Acrobat Reader Version 9 (or higher) from this website.

Pop-up Blocker Requirements

The ClinCheck software relies on several pop-up windows to function. If you have pop-up blocking software installed it may prevent ClinCheck and other VIP tools from operating correctly. Many pop-up blockers are available commercially. These pop-up blockers can be configured to allow pop-ups from specific websites. Consult the pop-up blocking software help files for more information on how to configure this feature. Usually you will need to indicate a root URL in your configuration to allow pop-ups from specific web sites. Use the following values to configure the ClinCheck software:

- http://*.aligntech.com
- http://*.invisalign.com

As an alternative to configuring your pop-up blocking software, you may choose to turn off any pop-up blocker when using ClinCheck to avoid a conflict.

Internet Explorer Requirements

The ClinCheck software is designed to work with the default security settings for Microsoft Internet Explorer. If your browser security settings have been changed you may not be able to access the ClinCheck software. Follow the steps below to check your settings and return the security settings to their default level:

1. Open Microsoft Internet Explorer.
2. From the Tools menu select Internet Options.

3. Select the Security tab.
4. Select Trusted Sites.
5. Click the Sites button.
6. Click inside Add this website to the zone:
 - a. Type `https://*.invisalign.com` and click the Add button.
 - b. Type `https://*.aligntech.com` and click the Add button.
7. Click Close.
8. Click OK.
9. Close Microsoft Internet Explorer.

Anti-Virus Software Requirements

You must configure your anti-virus software if it is installed in your computer to allow the ClinCheck software to communicate with the servers running the Invisalign service. For information about configuring your anti-virus software, ask your computer support technician or contact Align Customer Care. You can find information about Align Customer Care on the Support page on the Invisalign Doctor Site.

Graphics Driver Requirements

The ClinCheck software displays 3D models that require up-to-date graphics drivers. To obtain help installing the graphics driver software, ask your computer support technician or contact Align Customer Care. You can find information about Align Customer Care on the Support page on the Invisalign Doctor Site.

Installing the ClinCheck Software

Automatic Download for Existing Users

Respond to offer for update

When a new version of the ClinCheck software is available, a pop-up dialog will display, asking you whether to install the new version.

- Click Yes.

Downloading the ClinCheck Software

Install the ClinCheck software from the Invisalign Doctor Site

1. Log into the Invisalign Doctor Site.
2. Click on the Support tab.
3. Click on the Software download link and download the ClinCheck software.

Installation for New Users

Install the ClinCheck software from the CD

1. Insert the Invisalign software bundle installer CD into your CD drive. This is the CD you received in the Clear Essentials I course. The InstallShield Wizard dialog box displays.
2. Follow the on-screen instructions and begin using the ClinCheck software.

Complete the ClinCheck software installation

A window displays asking you if you want to view documents.

1. Select the documents that you want to view, and click on the OK button.
2. When the documents display, read them. Print them, if desired.
3. Close the documents.
4. If you chose Open Invisalign Patients, the Invisalign Patients Viewer opens.
5. If you did not choose Open Invisalign Patients, open a treatment plan from the Invisalign Doctor Site.

Installing the ClinCheck Software on a Network

You can set up a single Invisalign Patients Viewer for access by multiple computers and users on a network. By default, an Invisalign Patients Viewer is installed on each local machine where the ClinCheck software is installed. You must install the ClinCheck software on each computer in the network; however, all those computers will have the ability to share a common, centralized Invisalign Patients Viewer.

1. Install the ClinCheck software on the computer where you want to locate the Invisalign Patients Viewer.
2. Share the Invisalign Patients Viewer:
 - a. From your Start menu, select My Computer.
 - b. Click on Local Disc C.
 - c. Click on Program Files.
3. Click on Align. (The default location is C:\Program Files\Align)
4. Right click on the Invisalign Patients folder icon and select Properties.
 - a. Click the Sharing tab, and select Share This Folder. By default, the share name is Invisalign Patients.
 - b. Select the Security tab.
 - c. Click Add, and then add the Windows user accounts of all individuals who need access to the Invisalign Patients Viewer.
 - d. Click OK.
 - e. For each Windows user you have added, click on (highlight) the user's name, then click the Permissions box in the Allow column to assign privileges for the user.
5. When you are finished with all users, click Apply.
6. To find the share name and computer where you installed the Invisalign Patients Viewer, complete the following steps:
 - a. In Windows, right click on the My Computer icon (or go to the Start menu and select My Computer) and select Properties.
 - b. Select the Computer Name tab. The full computer name is displayed here.
 - c. Write down the computer name. You will need this name for the next step.
 - d. Click OK.
7. Install the ClinCheck software on all computers that need access to the Invisalign Patients Viewer.
 - a. Use the installation instructions to install the ClinCheck software on each computer in your network. The Installation Wizard displays. Follow the onscreen instructions.
 - b. In the Choose Destination Location dialog, click Browse, then enter the Network Path of the Invisalign Patients Viewer you previously installed.
 - c. Enter the path as `\\COMPUTERNAME\SHARENAME`, where COMPUTERNAME is the name of your computer and the SHARENAME is "Invisalign Patients."
8. Click the Next button and continue with the installation.