

4. PATIENT PHOTOGRAPHIC RECORDS

TIPS & TRICKS – EXTRAORAL PHOTOGRAPHS

- Patient should stand against a white or lightly colored non-distracting background
- Keep patient slightly away from the background to reduce shadows
- Have patient close in maximum intercuspation

MATERIALS NEEDED

- Digital camera

PROCEDURE

Right Profile

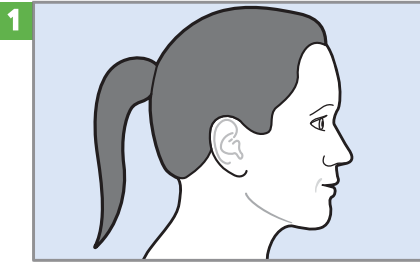

Frontal Repose

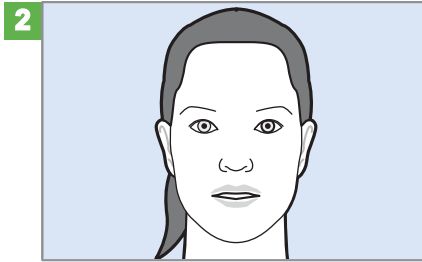

Frontal Smiling

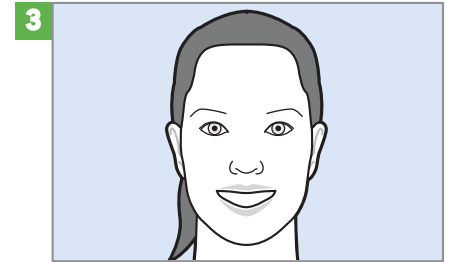

TIPS & TRICKS – INTRAORAL PHOTOGRAPHS

- Eliminate all distractions in the field of view: saliva, lipstick, blood, etc.
- Include only teeth and surrounding gingival margins in photo (position camera, zoom)
- Using retractors, pull lip out of intraoral photo view
- Mirrors can be placed in warm water to prevent fogging during use

MATERIALS NEEDED

- Digital Camera
- Cheek Retractors
- Photographic / Palatal Mirrors

PROCEDURE

Anterior, Frontal

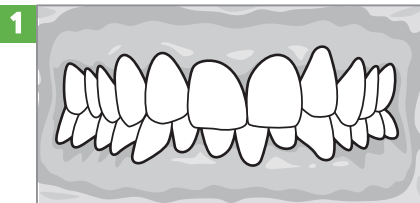

- Maximize cheek retraction as patient bites down completely
- Center midline; buccal surfaces of molars should be showing

Buccal, Right and Left

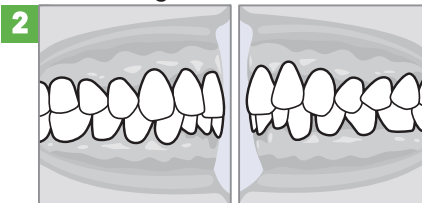

- Maximize exposure of the molar region by pulling retractor towards the ear
- Capture molar/canine relationship; position camera perpendicular to buccal segment

Occlusal, Upper and Lower

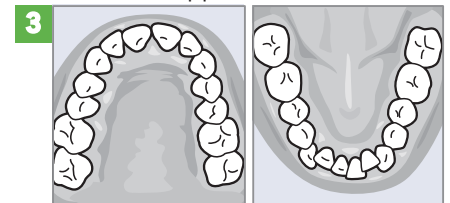

- Recline chair and patient's head as far as possible; tilt patient's chin up (with mouth open)
- Position occlusal mirrors at rear of terminal molar and opposite arch incisors
- Center midline; take photo of image in mirror at 60° angle to mirror surface

4. CREATE A PHOTO TEMPLATE

TIPS & TRICKS

- The template is a useful tool to organize all required patient photos
- Compiling photos in template format results in quicker upload time during patient record submission
- A one-page format template is easier to print and retain in patient's file
- Keep file size smaller than 1MB to avoid "timing out" during photo upload

Note:

Use of the template is not required. Individual photos may be uploaded during submission process.

MATERIALS NEEDED

Dental Photographic Template Software (must be downloaded)

- Log-in to Invisalign Doctor Site
- Select "Support" from top navigation bar
- Select "Computer Support"
- Select Kodak® Dental Photographic Template Software
- Follow download instructions

Note:

If you require help while downloading this software, contact Customer Care at (888) 82-ALIGN

PROCEDURE – CREATING A DENTAL PHOTOGRAPHIC TEMPLATE

Open Composite Template

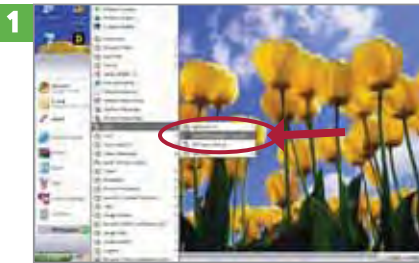

Enter Patient Name



Navigate/Select Photos

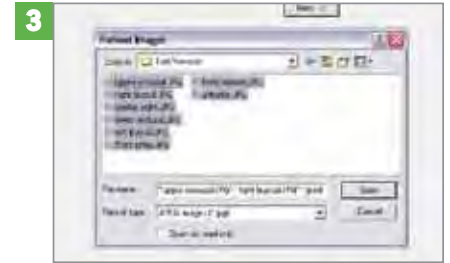

Select the photos by holding CTRL as you click on all 8 photos; select Open

Label All Photos



Create Template

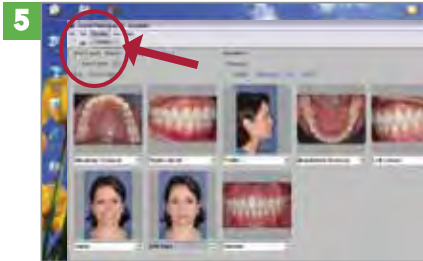

- From toolbar: Select Template, Select Create
- New template will pop-up

Save Template



From toolbar: Select Template, Select Save